

---

**From:** MARCIA ALTER <MAlter1011@aol.com>  
**Sent:** Wednesday, October 6, 2021 5:51 PM  
**To:** Redistricting  
**Subject:** [EXT]Better maps please!

**Follow Up Flag:** Follow up  
**Flag Status:** Flagged

**ATTENTION:** This email originated from outside the County's network. Use caution when opening attachments or links.

On the current maps on the county website and on the redistricting website I cannot discern the actual street name nor where one district begins/ends on certain streets. I live in the County and would appreciate more clarity on this.

For instance:

Where does District 4 end on Corbett Canyon?

Where does District 4 end on Carpenter Canyon?

Is District 4 only on the south/west side of Royal Oak? Is that clear on a map, *somewhere*?!

Perhaps a list and the actual addresses of the boundaries is needed.

Thank you,

Marcia Alter  
805-458-1241

---

**From:** ljdavis@thegrid.net  
**Sent:** Wednesday, October 6, 2021 8:34 PM  
**To:** Redistricting  
**Subject:** [EXT]Fw: Redistricting

**Follow Up Flag:** Follow up  
**Flag Status:** Flagged

**ATTENTION:** This email originated from outside the County's network. Use caution when opening attachments or links.

I am resending this email as I forgot to add my name and would like a reply to my email.

L Jeannette Davis

SLO County resident

-----Forwarded Message-----

From: <ljdavis@thegrid.net>  
Sent: Oct 4, 2021 3:53 PM  
To: SLO Co Redistricting Committee <redistricting@co.slo.ca.us>  
Subject: Redistricting

Because the SLO County is now in the midst of the its redistricting process, it is my understanding that there would be public redistricting workshops set up by staff and/or their consultants on how 'communities of interest' can draw maps for submission to the redistricting committee. The opportunity to submit a written statement by a 'community of interest' on this website is not the same as creating an actual map. And, there has been no indication that these public workshops, focused on actual mapping, are being created. Although there are 3 scheduled public hearings [10/28/21, 11/19/21, & 11/30/21], is there an expectation that 'communities of interest' will have their questions about maps answered then?

I support the importance of 'communities of interest' and would like their map creations to be seriously considered during this redistricting process.

Thank you.

---

**From:** leslie brown <leslita54@hotmail.com>  
**Sent:** Wednesday, October 13, 2021 10:21 AM  
**To:** Redistricting  
**Subject:** [EXT]Public Comment

**ATTENTION:** This email originated from outside the County's network. Use caution when opening attachments or links.

Good morning:

In order to support the goals of strong public engagement and transparency in the Redistricting process, I am requesting that the County host regional workshops where community members can work with County staff and the Redistricting Partners to create various district maps. Ideally these workshops will be held in person in venues that allow social distancing (such as the South County regional center in Arroyo Grande and the Board Chambers in San Luis Obispo). These workshops need to be held before final maps are created and submitted to the Board for consideration.

Workshops of this nature were held in Atascadero, San Luis Obispo and Arroyo Grande in 2011 when the 2010/11 Redistricting Process was underway. Robust marketing of these workshops will be needed to encourage attendance.

While the Redistricting mapping tool on the website is fairly easy to work with for tech savvy people, it is not entirely intuitive and may be difficult for some people to use in creating maps. These workshops will give people an opportunity to see what happens with population numbers/district as the lines are moved - viewing different scenarios.

Sincerely,

Leslie Brown

---

**From:** charles varni <charles@varni.org>  
**Sent:** Thursday, October 7, 2021 5:40 AM  
**To:** Redistricting  
**Subject:** [EXT]Public Comment

ATTENTION: This email originated from outside the County's network. Use caution when opening attachments or links.

I am feeling quite frustrated at not being able to find 2020 census data for San Luis Obispo County. The citizens need this in order to provide factual evidence for their restricting recommendations. The Administrative Office webpage link to census data has no Supervisor District data that I can locate. Where is this data?

Thank you,

Charles Varni  
Oceano

---

**From:** lj\_davis@thegrid.net  
**Sent:** Wednesday, October 13, 2021 4:12 PM  
**To:** Redistricting  
**Subject:** RE: [EXT]Fw: Redistricting

To County of San Luis Obispo Redistricting

Thank you for your response to my inquiry last week. I plan to attend the upcoming hearing on October 26th where you will be discussing the submitted redistricting maps. Will all submitted redistricting maps be shared with the public?

My question remains: How can a robust public process by 'Communities of Interest' be achieved without public workshops. I believe that such workshops were done during the mapping period in 2011. Are such public workshops being set up now?

It would certainly be helpful to have the supervisorial district lines data layer available as an aid in the mapping process. Has this been resolved?

Finally, I am intrigued that maps can be submitted by mail.

Thank you in advance for your responses to my questions.

L. Jeannette Davis

-----Original Message-----

From: Redistricting <Redistricting@co.slo.ca.us>  
Sent: Oct 7, 2021 8:56 AM  
To: lj\_davis@thegrid.net <lj\_davis@thegrid.net>  
Subject: RE: [EXT]Fw: Redistricting

Good morning, Ms. Davis. Thank you for your inquiry. We will be discussing submitted maps, whether submitted through our mapping tool, our website, or via email or mail, at the upcoming hearing on October 26. We also hope to publish draft maps created by County staff sometime in late October. Once draft maps are published, we will notify anyone on our Redistricting information email list – you may sign up for that here:

[https://slocounty.ca.gov/Departments/Administrative-Office/Administrative-and-Budget-Services/Services/County-News-\(Monthly-e-Newsletter\)/Subscribe-to-County-Emails.aspx](https://slocounty.ca.gov/Departments/Administrative-Office/Administrative-and-Budget-Services/Services/County-News-(Monthly-e-Newsletter)/Subscribe-to-County-Emails.aspx).

We do know that the supervisorial district lines data layer is malfunctioning on our District-R site. We are working with the vendor to correct this issue and will let you know when it has been resolved.

In the meantime, the boundaries are available to view in [LandUseView](#) (Planning – Districts and Boundaries section) and you can zoom in as far as you need to. You can also turn on the address points layer to view which districts addresses fall into.

Thank you for your patience.

Regards,

County of San Luis Obispo Redistricting

---

**From:** ljedavis@thegrid.net <ljedavis@thegrid.net>

**Sent:** Wednesday, October 6, 2021 8:34 PM

**To:** Redistricting <Redistricting@co.slo.ca.us>

**Subject:** [EXT]Fw: Redistricting

**ATTENTION:** This email originated from outside the County's network. Use caution when opening attachments or links.

I am resending this email as I forgot to add my name and would like a reply to my email.

L Jeannette Davis

SLO County resident

-----Forwarded Message-----

From: <ljedavis@thegrid.net>

Sent: Oct 4, 2021 3:53 PM

To: SLO Co Redistricting Committee <redistricting@co.slo.ca.us>

Subject: Redistricting

Because the SLO County is now in the midst of the its redistricting process, it is my understanding that there would be public redistricting workshops set up by staff and/or their consultants on how 'communities of interest' can draw maps for submission to the redistricting committee. The opportunity to submit a written statement by a 'community of interest' on this website is not the same as creating an actual map. And, there has been no indication that these public workshops, focused on actual mapping, are being created. Although there are 3 scheduled public hearings [10/28/21, 11/19/21, & 11/30/21], is there an expectation that 'communities of interest' will have their questions about maps answered then?

I support the importance of 'communities of interest' and would like their map creations to be seriously considered during this redistricting process.

Thank you.

Accompanying map on separate page

---

**From:** Richard Patten <rpf24@hotmail.com>  
**Sent:** Tuesday, October 12, 2021 10:18 AM  
**To:** Redistricting  
**Subject:** [EXT]Redistricting Map  
**Attachments:** SanLuisObispoCountySupervisorDistricts.png

**ATTENTION:** This email originated from outside the County's network. Use caution when opening attachments or links.

Mr. Wade Horton

Please find attached, a County Redistricting Map developed to comply with County requirements and regulations supporting San Luis County ongoing diverse population. I believe this Map, if supported by the Board of Supervisors will enable districts to address fluxuating population demands as well as new citizen interests. The intent of this Map is to geographically compact, maintain community culture and characteristics, and fairness to all citizens.

Sent from [Mail](#) for Windows

Accompanying email on separate page.

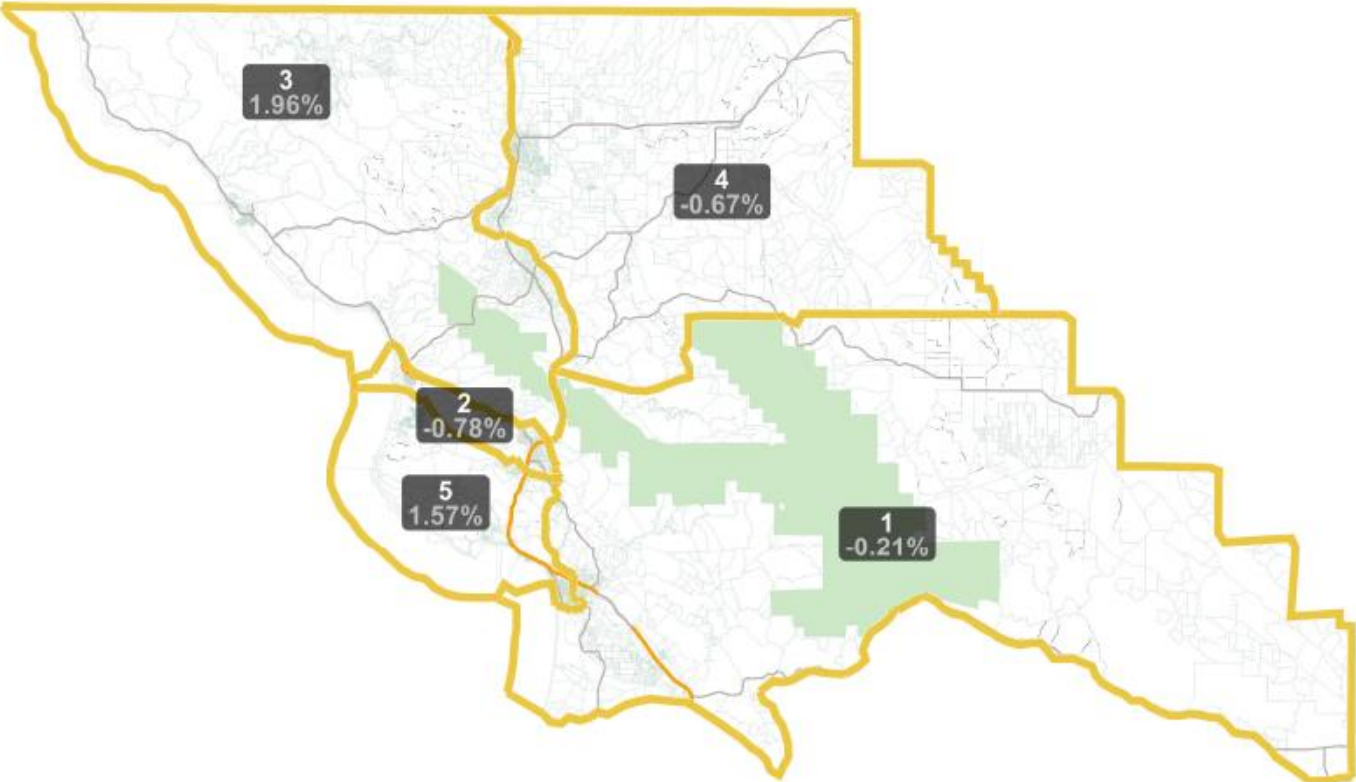



---

**From:** ljedavis@thegrid.net  
**Sent:** Monday, October 4, 2021 3:53 PM  
**To:** Redistricting  
**Subject:** [EXT]Redistricting

**ATTENTION:** This email originated from outside the County's network. Use caution when opening attachments or links.

Because the SLO County is now in the midst of the its redistricting process, it is my understanding that there would be public redistricting workshops set up by staff and/or their consultants on how 'communities of interest' can draw maps for submission to the redistricting committee. The opportunity to submit a written statement by a 'community of interest' on this website is not the same as creating an actual map. And, there has been no indication that these public workshops, focused on actual mapping, are being created. Although there are 3 scheduled public hearings [10/28/21, 11/19/21, & 11/30/21], is there an expectation that 'communities of interest' will have their questions about maps answered then?

I support the importance of 'communities of interest' and would like their map creations to be seriously considered during this redistricting process.

Thank you.

---

**From:** lj\_davis@thegrid.net  
**Sent:** Wednesday, October 13, 2021 4:12 PM  
**To:** Redistricting  
**Subject:** RE: [EXT]Fw: Redistricting

To County of San Luis Obispo Redistricting

Thank you for your response to my inquiry last week. I plan to attend the upcoming hearing on October 26th where you will be discussing the submitted redistricting maps. Will all submitted redistricting maps be shared with the public?

My question remains: How can a robust public process by 'Communities of Interest' be achieved without public workshops. I believe that such workshops were done during the mapping period in 2011. Are such public workshops being set up now?

It would certainly be helpful to have the supervisorial district lines data layer available as an aid in the mapping process. Has this been resolved?

Finally, I am intrigued that maps can be submitted by mail.

Thank you in advance for your responses to my questions.

L. Jeannette Davis

-----Original Message-----

From: Redistricting <Redistricting@co.slo.ca.us>  
Sent: Oct 7, 2021 8:56 AM  
To: lj\_davis@thegrid.net <lj\_davis@thegrid.net>  
Subject: RE: [EXT]Fw: Redistricting

Good morning, Ms. Davis. Thank you for your inquiry. We will be discussing submitted maps, whether submitted through our mapping tool, our website, or via email or mail, at the upcoming hearing on October 26. We also hope to publish draft maps created by County staff sometime in late October. Once draft maps are published, we will notify anyone on our Redistricting information email list – you may sign up for that here:

[https://slocounty.ca.gov/Departments/Administrative-Office/Administrative-and-Budget-Services/Services/County-News-\(Monthly-e-Newsletter\)/Subscribe-to-County-Emails.aspx](https://slocounty.ca.gov/Departments/Administrative-Office/Administrative-and-Budget-Services/Services/County-News-(Monthly-e-Newsletter)/Subscribe-to-County-Emails.aspx).

We do know that the supervisorial district lines data layer is malfunctioning on our District-R site. We are working with the vendor to correct this issue and will let you know when it has been resolved.

In the meantime, the boundaries are available to view in [LandUseView](#) (Planning – Districts and Boundaries section) and you can zoom in as far as you need to. You can also turn on the address points layer to view which districts addresses fall into.

Thank you for your patience.

Regards,

County of San Luis Obispo Redistricting

---

**From:** ljdavis@thegrid.net <ljdavis@thegrid.net>

**Sent:** Wednesday, October 6, 2021 8:34 PM

**To:** Redistricting <Redistricting@co.slo.ca.us>

**Subject:** [EXT]Fw: Redistricting

**ATTENTION:** This email originated from outside the County's network. Use caution when opening attachments or links.

I am resending this email as I forgot to add my name and would like a reply to my email.

L Jeannette Davis

SLO County resident

-----Forwarded Message-----

From: <ljdavis@thegrid.net>

Sent: Oct 4, 2021 3:53 PM

To: SLO Co Redistricting Committee <redistricting@co.slo.ca.us>

Subject: Redistricting

Because the SLO County is now in the midst of the its redistricting process, it is my understanding that there would be public redistricting workshops set up by staff and/or their consultants on how 'communities of interest' can draw maps for submission to the redistricting committee. The opportunity to submit a written statement by a 'community of interest' on this website is not the same as creating an actual map. And, there has been no indication that these public workshops, focused on actual mapping, are being created. Although there are 3 scheduled public hearings [10/28/21, 11/19/21, & 11/30/21], is there an expectation that 'communities of interest' will have their questions about maps answered then?

I support the importance of 'communities of interest' and would like their map creations to be seriously considered during this redistricting process.

Thank you.