

Note No. 6 0.63 acs acquired, a portion of area reacquired shown by letter "A" (formerly under Par 11 and disposed of by deed 56175 AFE 2-83629-72)
 Note No. 7 0.67 acs disposed of shown hatched, 0.20 acs reacquired by deed 56174 now included in Par 17 (letter "A") AFE 2-83629-72
 Note No. 8 Quitclaims all interest to 5.051 acs being all of Par 10 and 2.296 acs on sheet 4
 Note No. 9 Quitclaims all interest to 7.64 acs being all of Par 10 and 4.888 acs on sheet 4
 Note No. 10 0.63 acs acquired being all of Par 17, disposals as follows: 0.035 ac by deed 57261 (letter "C")
 Note No. 11 0.035 ac disposed of shown hatched (letter "C") Mineral rights reserved
 Note No. 12 Grants use of 0.51 acs for highway purposes (letter "D")

SCHEDULE OF PROPERTY									
No	Grantor	Grantee	Instru	Date	Record	Custd No	Area Sg Ft	Acres	Remarks
un11	S.P. Tain Co	Stream Assoc. et al.	Quitclaim	Mar. 26, 1974		56175			See Note 7
un10	Stream Assoc. et al.	S.P. Tain Co.	Quitclaim	May 23, 1973	OR 1725 P 776.5 23 75	56175			See Note 8
un 9	Guigo, Tangazani et al.	S.P. Tain Co.	Quitclaim	June 6, 1975	OR 1844 P 185.7 21 75	57187			See Note 9
un12	S.P. Tain Co.	State of California	Easement	Apr. 25, 1976	OR 1933 P 359.0 16 75	57036			Grants use of 0.78 ac for North Edna OH crossing Route 227 (letter "B")
un 17	S.P. Tain Co.	State of California	Grant	Nov. 12, 1975	OR 1867 P 579.2 10 75	57261			See Note 11 (AFE 2-86559-1975)
un 14	S.P. Tain Co.	City of San Luis Obispo	Easement	Apr. 18, 1988		65406			See Note 12
un 15	S.P. Tain Co.	City of San Luis Obispo	Easement	May 2, 1988		65406			Grants right for 10" sewer pipe E.S. 3080, 10 6
un 16	S.P. Tain Co.	City of San Luis Obispo	Easement	May 2, 1988		65407			Grants right for 10" sewer pipe E.S. 3080, 10 6
un 18	S.P. Tain Co.	City of San Luis Obispo	Easement	May 2, 1988		65408			Grants right for 12" water pipe E.S. 3080, 10 6
un 19	S.P. Tain Co.	City of San Luis Obispo	Easement	May 2, 1988		65409			Grants right for 54" storm drain E.S. 3080, 10 6

No	Grantor	Grantee	Instru	Date	Record	Custd No	Acres	Sq Ft	Remarks
1	J.D. Grant	S.P.R.R. Co.	G.L.C.	Dec. 29, 1896	B 31, P 409	Feb 3, 1897	2128	7288	
2	Wm Buckley	"	"	Dec. 21, 1896	"	"	2128	3273	
3	J.H. O'Connell	"	"	Nov. 7, 1896	"	"	2127	7450	
4	Isa G. Shaw	"	"	Sept. 22, 1894	"	"	2085	10377	
5	S.J. Moore	"	"	July 21, 1894	"	"	2079	6251	
6	"	"	"	June 9, 1894	"	"	2077	2128	
7	Laura Roelap	"	"	Sept. 2, 1896	"	"	2114	7250	
8	Catharine Donahue	"	"	Sept. 4, 1896	"	"	2115	3573	
9	Geo. Cheele	"	"	June 27, 1896	"	"	2107	7633	
10	"	"	"	"	"	"	2110	7285	See Note 2
11	"	"	"	"	"	"	2129	6870	
12	Peter Kelly	"	"	Dec. 20, 1890	"	"	30570	7221	
13	Southern Pacific Co.	Pacific Coast Ry Co.	Agreement	July 17, 1894	"	"	2018		See Note 4
14	John Carroll et ux	"	"	Apr. 15, 1915	"	"	2018		
15	L. F. Singshimer	"	"	Feb. 28, 1927	"	"	36470	6997	AFE 65224
16	L. F. Singshimer	"	"	Feb. 28, 1927	"	"	36472		6186
17	A. J. Beifencourt et ux	"	"	Feb. 28, 1927	"	"	36471		14143
18	Stream Assoc. et al.	S.P. Tain Co.	Quitclaim	Jan. 22, 1974	OR 1774 P 68.4 16 74		56174	0.595	See Notes 6 & 10

Note No. 1 15.927 Acrs acqd 8/30/92 Act shown as Par 104 map 2
 Note No. 2 9.028 Acrs acqd 1/28/92 Act shown as Par 3 map 4
 Note No. 3 5.018 Acrs acqd 2/28/92 Act " " Par 1 map 4 See deed 57187
 Note No. 4 Grants right to build new channel for creek affects Par 12
 Note No. 5 Agreement provides for maintenance of R/W fences where the two lines are contiguous and affects Par 4 to 9 and 12 this map and Parcel 2 & 3 map 4


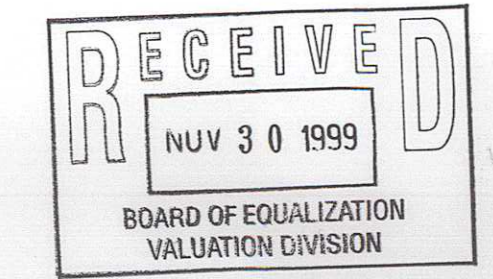

-----SBE 112053-----

- LEGEND**
- Parcel Identified For Assessment Purpose On This Map
 - Fee Conveyed With Mineral Rights Reserved
 - Fee Conveyed With Fee Below 500 Feet Reserved
 - Tax Rate Area
 - Street or Highway Easement

RIGHT OF WAY AND TRACK MAP
 MAIN LINE
SOUTHERN PACIFIC COMPANY
 OPERATED BY
SOUTHERN PACIFIC COMPANY
 COAST DIVISION, SAN LUIS OBISPO COUNTY, CALIFORNIA
 FROM STATION 9043+14 TO STATION 9250+00
 Scale: 1 inch = 400 feet
 JUNE 30th, 19
 OFFICE OF CHIEF ENGINEER
 SAN FRANCISCO, CALIFORNIA

2000 SUPPLEMENT
 STATE BOARD OF EQUALIZATION
 LAND IDENTIFICATION
 S.B.E. MAP NO. 872-40-3E