

# 2020 Hydrograph Excerpts Appendix E



**FINAL**

Paso Basin Cooperative Committee  
and the Groundwater Sustainability Agencies

## **Paso Robles Subbasin Water Year 2020 Annual Report**

March 17, 2021

Prepared by:

**GSI Water Solutions, Inc.**

5855 Capistrano Avenue, Suite C, Atascadero, CA 93422

# Table of Contents

## Hydrographs

- 25S/12E-16K05
- 25S/12E-26L01
- 25S/13E-08L02
- 26S/12E-14G01
- 26S/12E-14G02
- 26S/12E-14H01
- 26S/12E-14K01
- 26S/12E-26E07
- 26S/13E-08M01
- 26S/13E-16N01
- 26S/15E-19E01
- 26S/15E-20B04
- 26S/15E-29N01
- 26S/15E-29R01
- 26S/15E-30J01
- 27S/12E-13N01
- 27S/13E-28F01
- 27S/13E-30F01
- 27S/13E-30J01
- 27S/13E-30N01
- 27S/14E-11R01
- 28S/13E-01B01

# Hydrograph Excerpts from the Paso Robles 2020 Annual Report - Appendix E

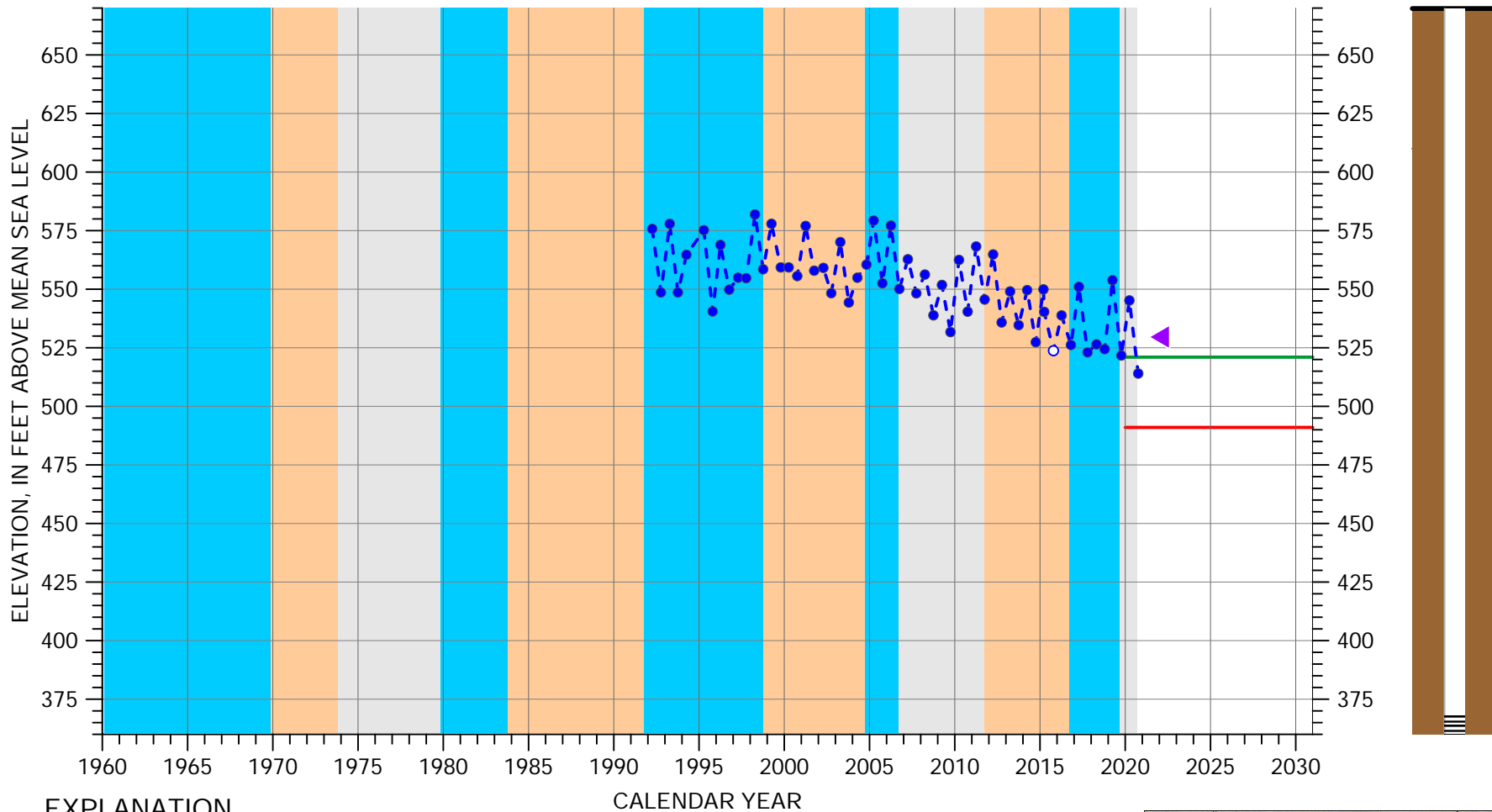

## EXPLANATION

- Groundwater Elevation
- Measurable Objective
- Measurement Not Verified\*
- Minimum Threshold

## CALENDAR YEAR

Average of spring and fall 2020 water elevations

## CLIMATE PERIOD CLASSIFICATION

- Dry
- Average/Alternating
- Wet

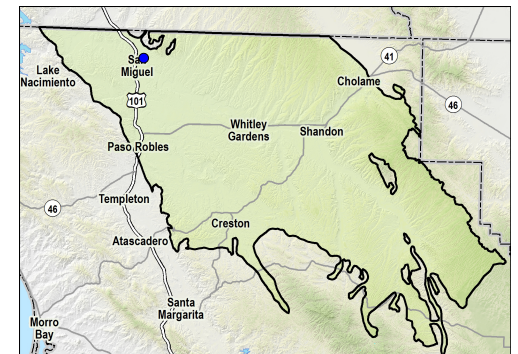
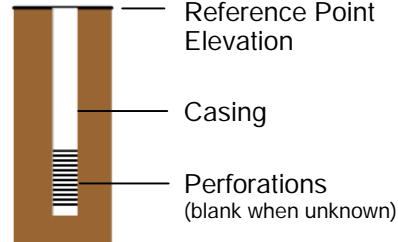

Well Depth: 350 feet  
 Screened Interval: 300-310, 330-340 feet below ground surface  
 Reference Point Elevation: 669.8 feet above mean sea level

\* Measurement reported as not static

## HYDROGRAPH OF MEASURED GROUNDWATER ELEVATION FOR 25S/12E-16K05

# Hydrograph Excerpts from the Paso Robles 2020 Annual Report - Appendix E

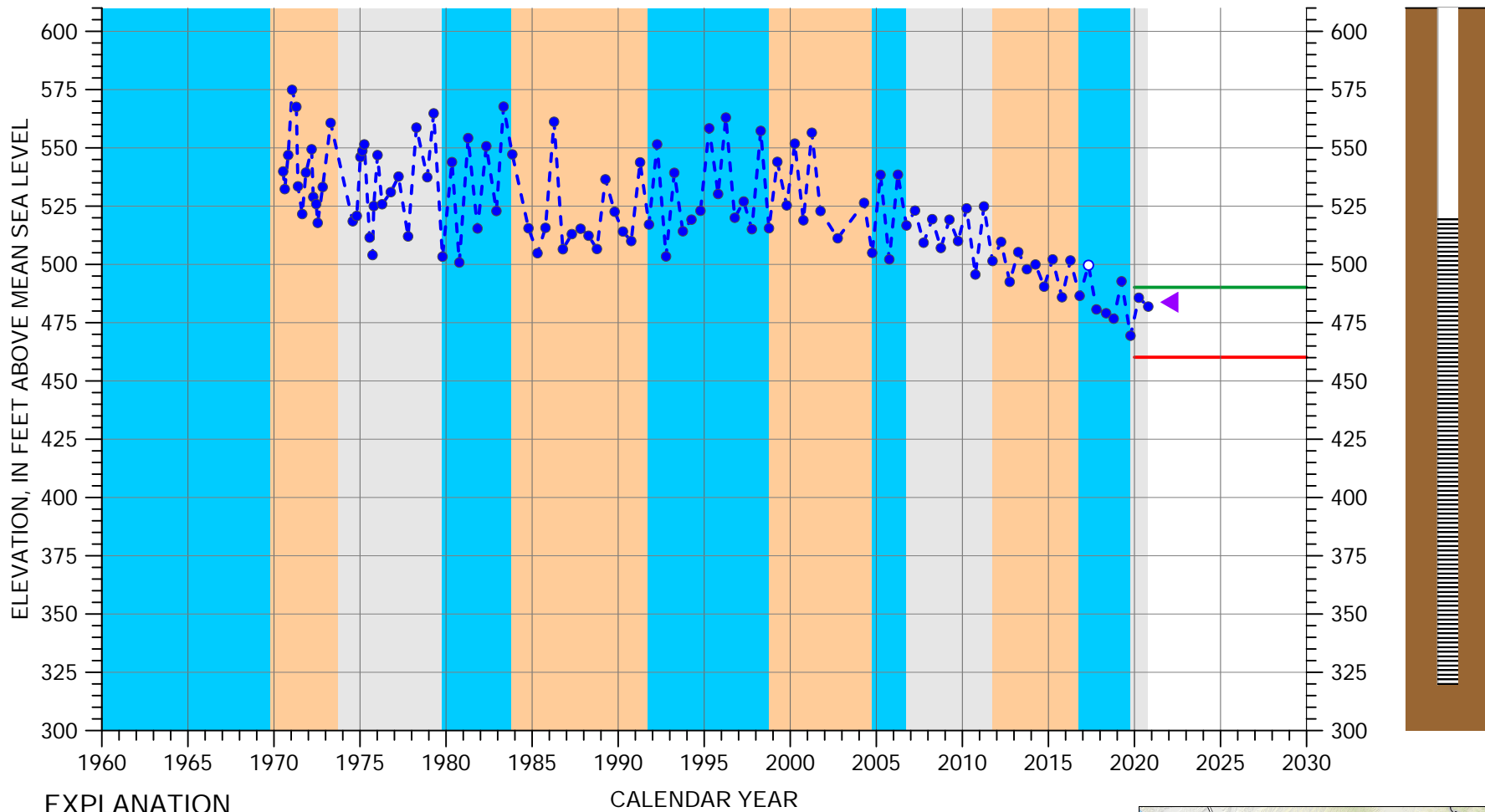

## EXPLANATION

- Groundwater Elevation
- Measurement Not Verified\*
- Measurable Objective
- Minimum Threshold
- ▲ Average of spring and fall 2020 water elevations

## CLIMATE PERIOD CLASSIFICATION

- Dry
- Average/Alternating
- Wet

Well Depth: 400 feet  
 Screened Interval: 200-400 feet below ground surface  
 Reference Point Elevation: 719.7 feet above mean sea level

\* Measurement reported as not static

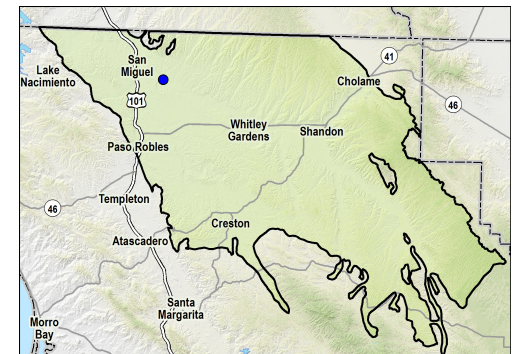
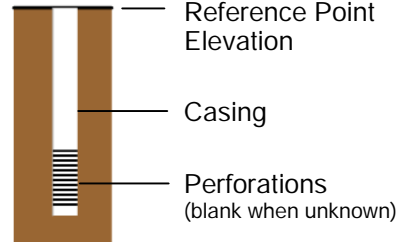

## HYDROGRAPH OF MEASURED GROUNDWATER ELEVATION FOR 25S/12E-26L01

# Hydrograph Excerpts from the Paso Robles 2020 Annual Report - Appendix E

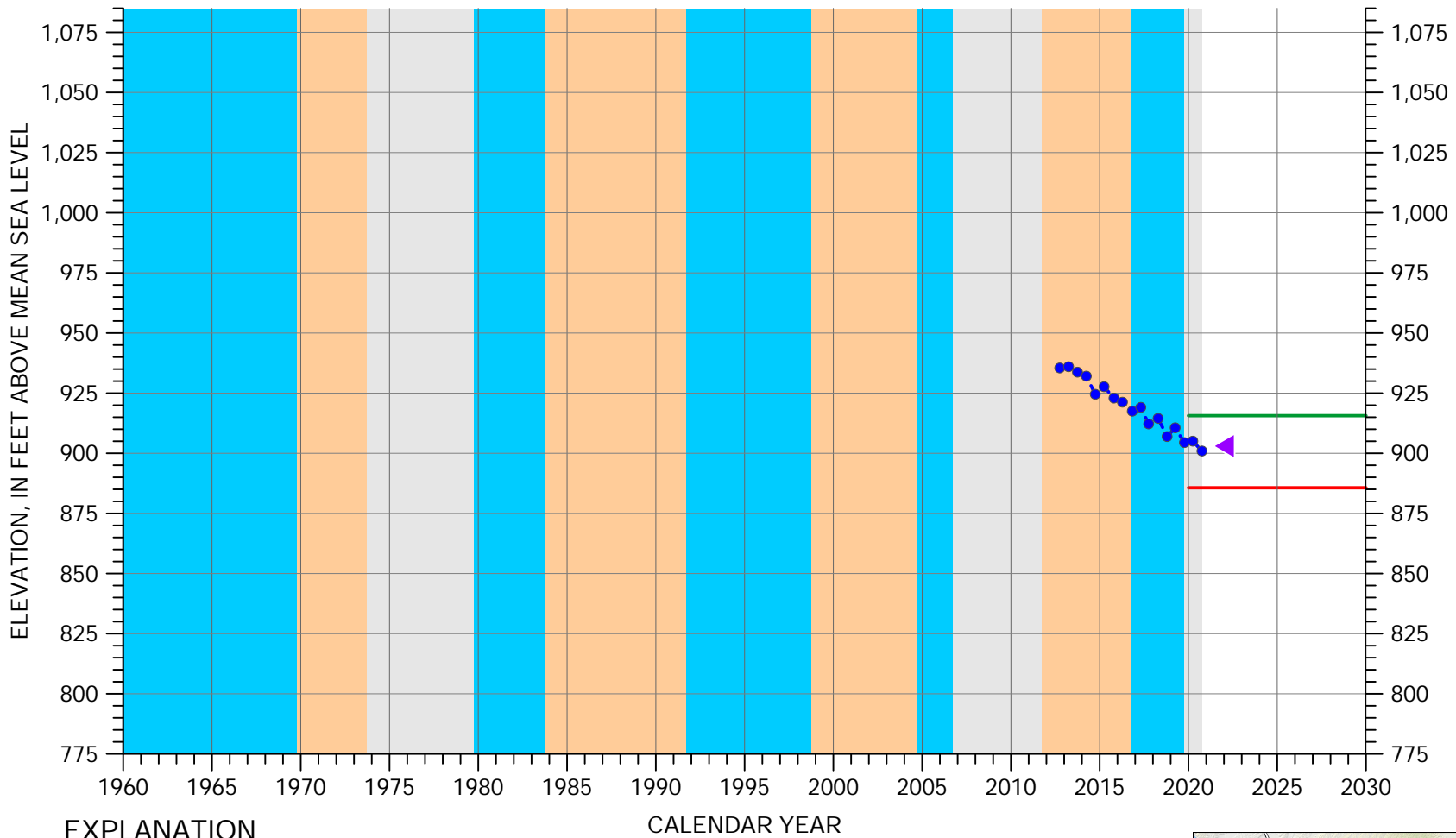

## EXPLANATION

- Groundwater Elevation
- Measurable Objective
- Measurement Not Verified\*
- Minimum Threshold

## CALENDAR YEAR

Average of spring and fall 2020 water elevations

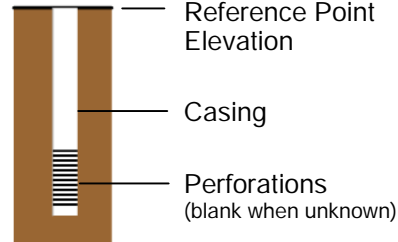

## CLIMATE PERIOD CLASSIFICATION

- Dry
- Average/Alternating
- Wet

Well Depth: 270 feet  
 Screened Interval: 110-270 feet below ground surface  
 Reference Point Elevation: 1033.8 feet above mean sea level

\* Measurement reported as not static

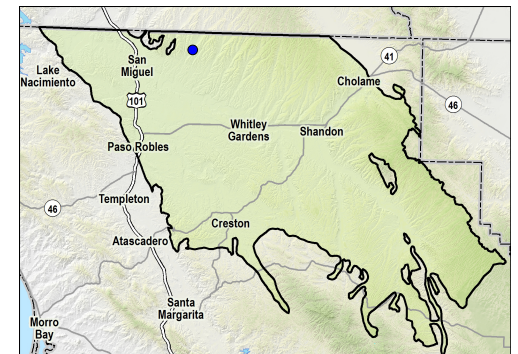

## HYDROGRAPH OF MEASURED GROUNDWATER ELEVATION FOR 25S/13E-08L02

# Hydrograph Excerpts from the Paso Robles 2020 Annual Report - Appendix E

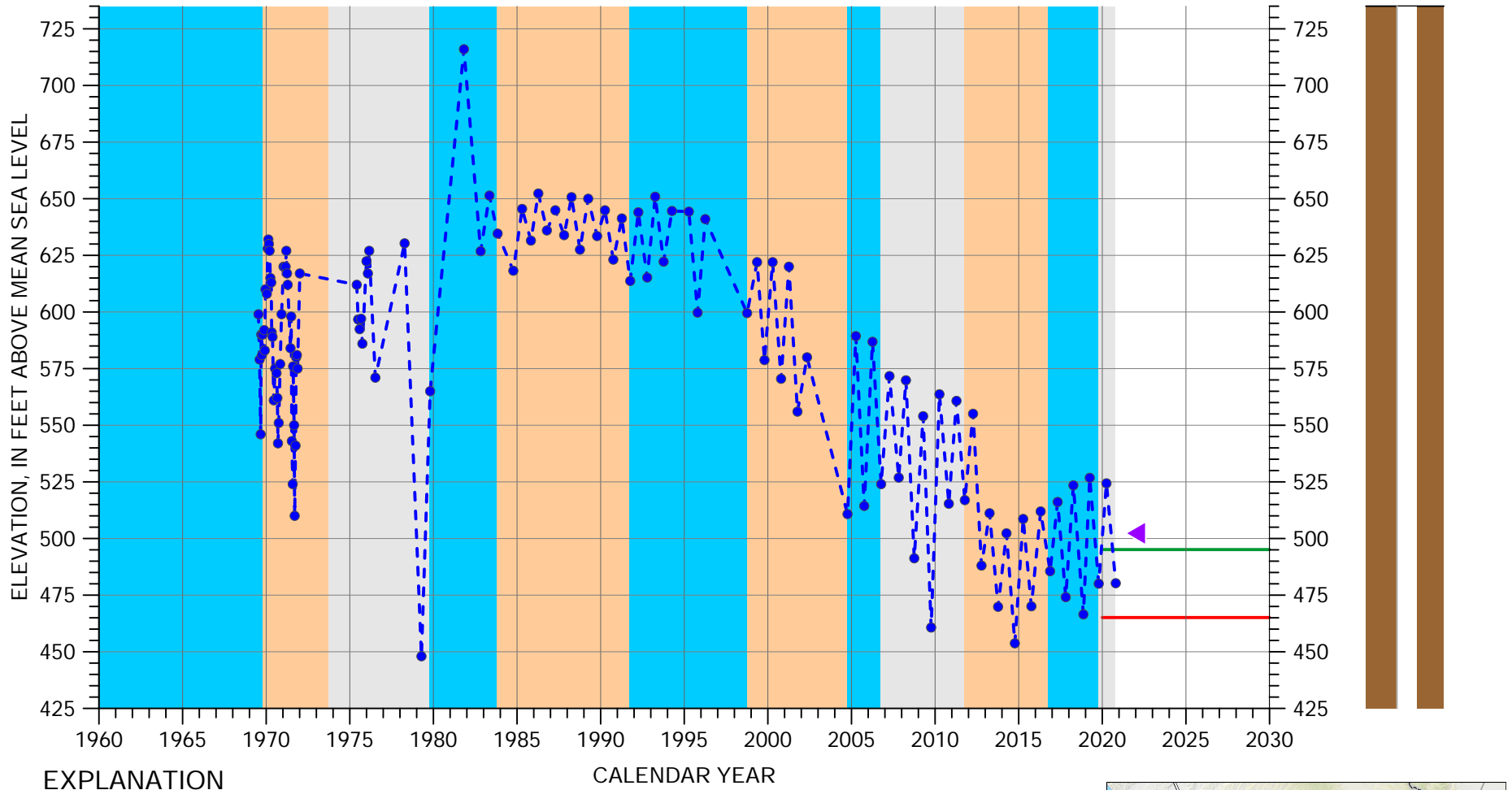

## EXPLANATION

- Groundwater Elevation
- Measurement Not Verified\*
- Measurable Objective
- Minimum Threshold
- ▲ Average of spring and fall 2020 water elevations

## CLIMATE PERIOD CLASSIFICATION

- Orange box: Dry
- Grey box: Average/Alternating
- Blue box: Wet

Well Depth: 740 feet  
 Screened Interval: unknown  
 Reference Point Elevation: 789.3 feet above mean sea level

\* Measurement reported as not static

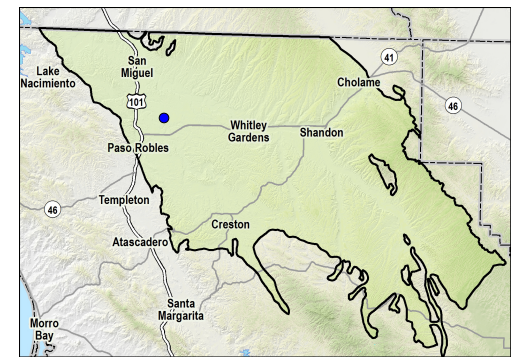
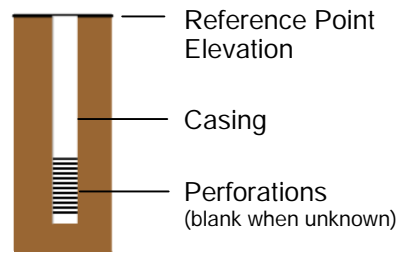

## HYDROGRAPH OF MEASURED GROUNDWATER ELEVATION FOR 26S/12E-14G01

# Hydrograph Excerpts from the Paso Robles 2020 Annual Report - Appendix E

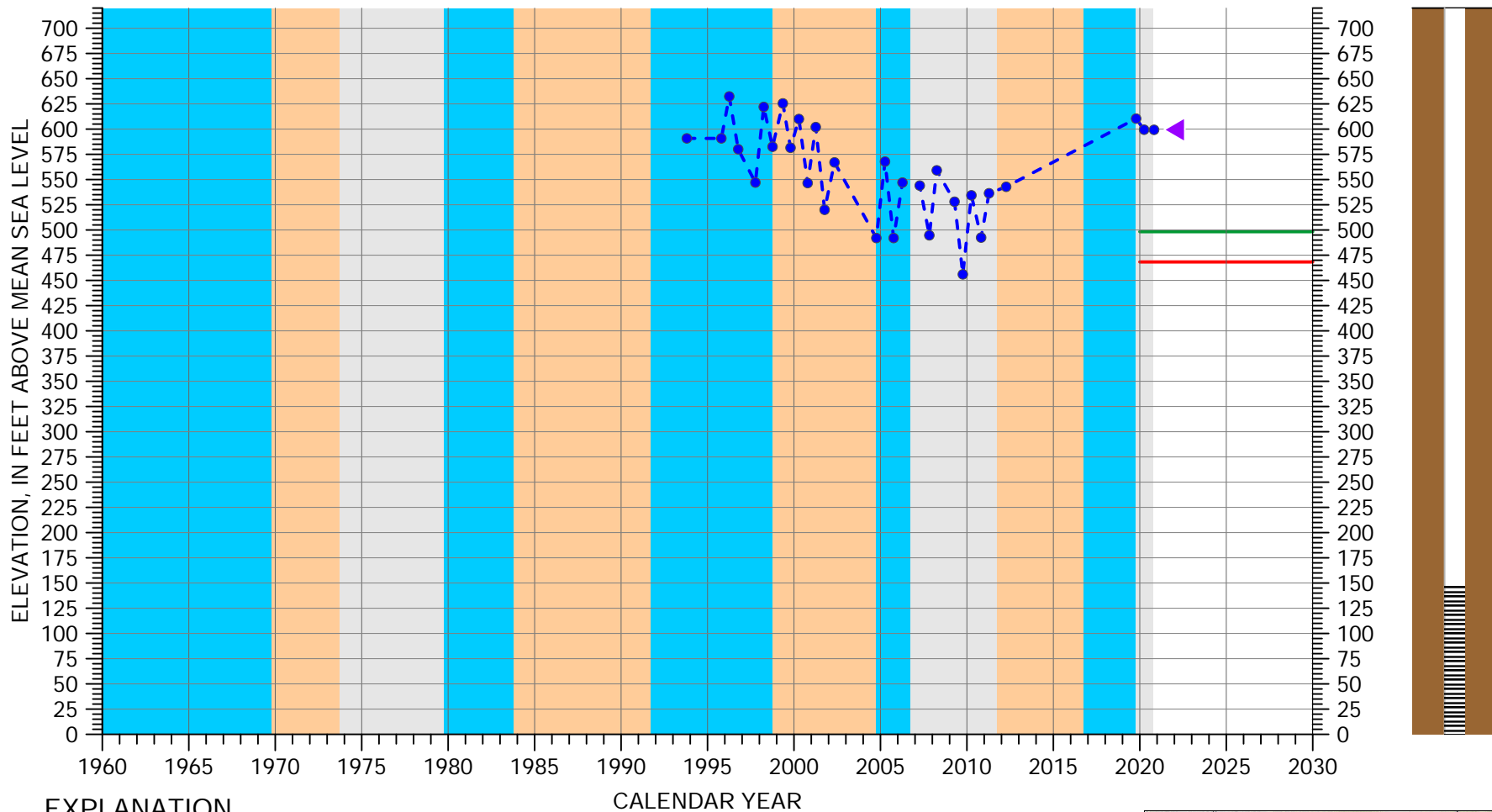

## EXPLANATION

- Groundwater Elevation
- Measurement Not Verified\*
- Measurable Objective
- Minimum Threshold

## CALENDAR YEAR

▲ Average of spring and fall 2020 water elevations

## CLIMATE PERIOD CLASSIFICATION

- Dry
- Average/Alternating
- Wet

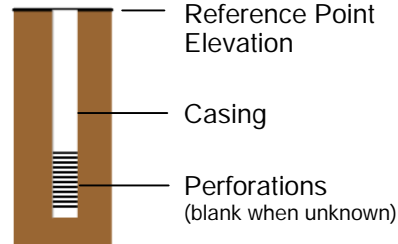

Well Depth: 840 feet  
 Screened Interval: 640-840 feet below ground surface  
 Reference Point Elevation: 787 feet above mean sea level

\* Measurement reported as not static

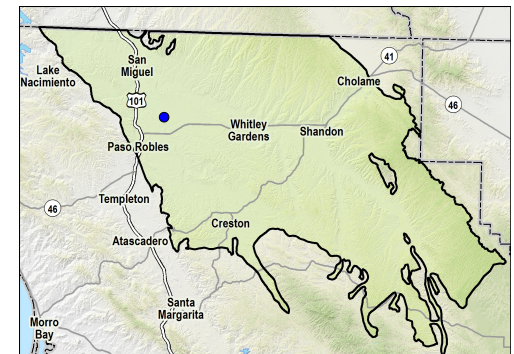

## HYDROGRAPH OF MEASURED GROUNDWATER ELEVATION FOR 26S/12E-14G02

# Hydrograph Excerpts from the Paso Robles 2020 Annual Report - Appendix E

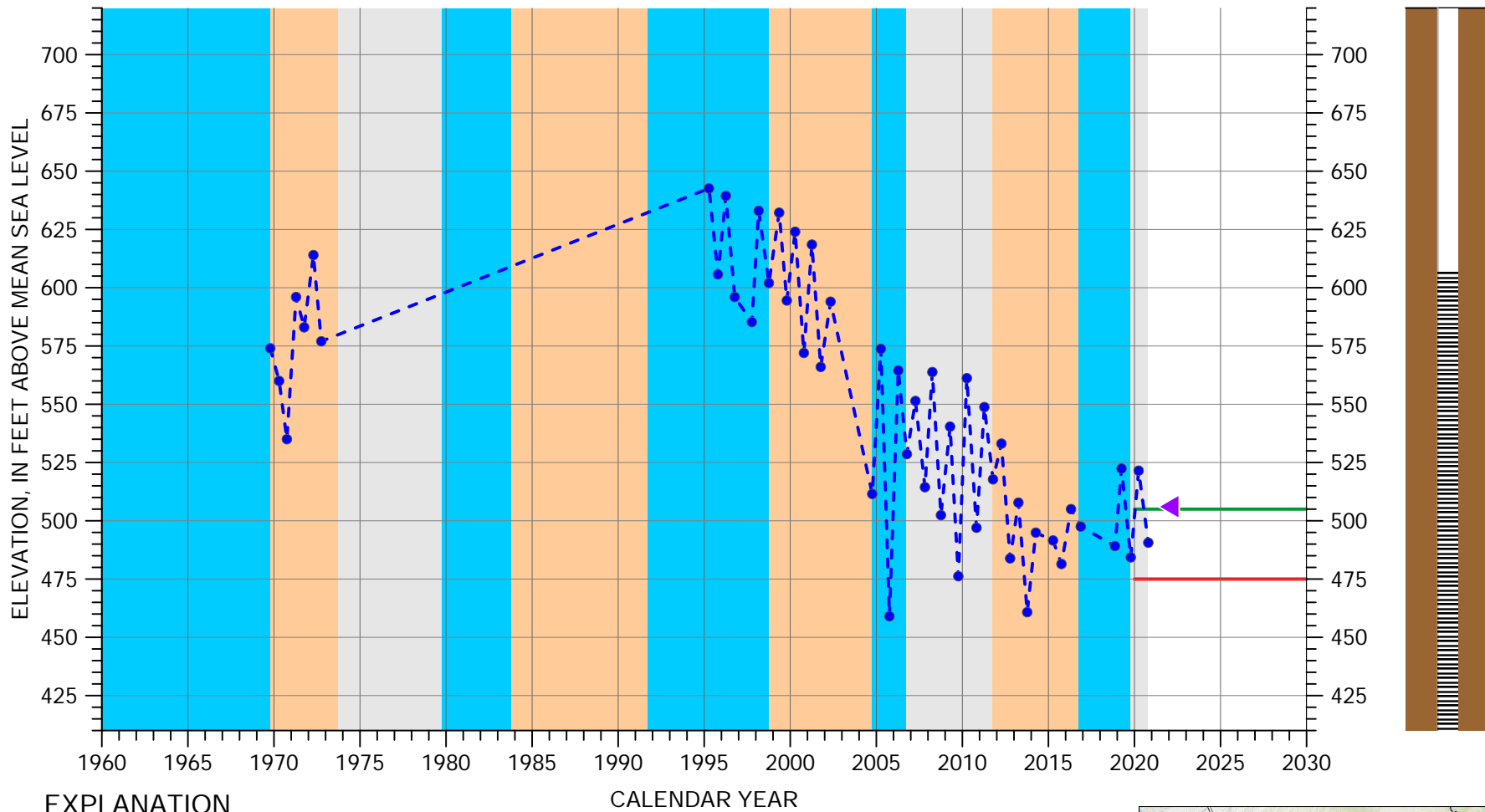

## EXPLANATION

- Groundwater Elevation
- Measurement Not Verified\*
- Measurable Objective
- Minimum Threshold

## CALENDAR YEAR

▲ Average of spring and fall 2020 water elevations

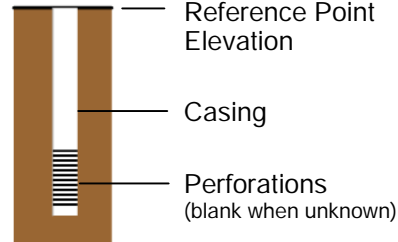

## CLIMATE PERIOD CLASSIFICATION

- Dry
- Average/Alternating
- Wet

Well Depth: 1230 feet  
 Screened Interval: 180-1230 feet below ground surface  
 Reference Point Elevation: 790 feet above mean sea level

\* Measurement reported as not static

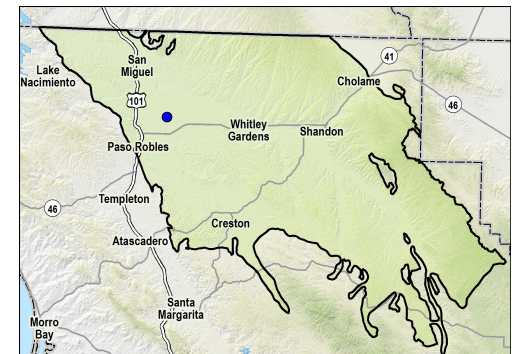

## HYDROGRAPH OF MEASURED GROUNDWATER ELEVATION FOR 26S/12E-14H01



# Hydrograph Excerpts from the Paso Robles 2020 Annual Report - Appendix E

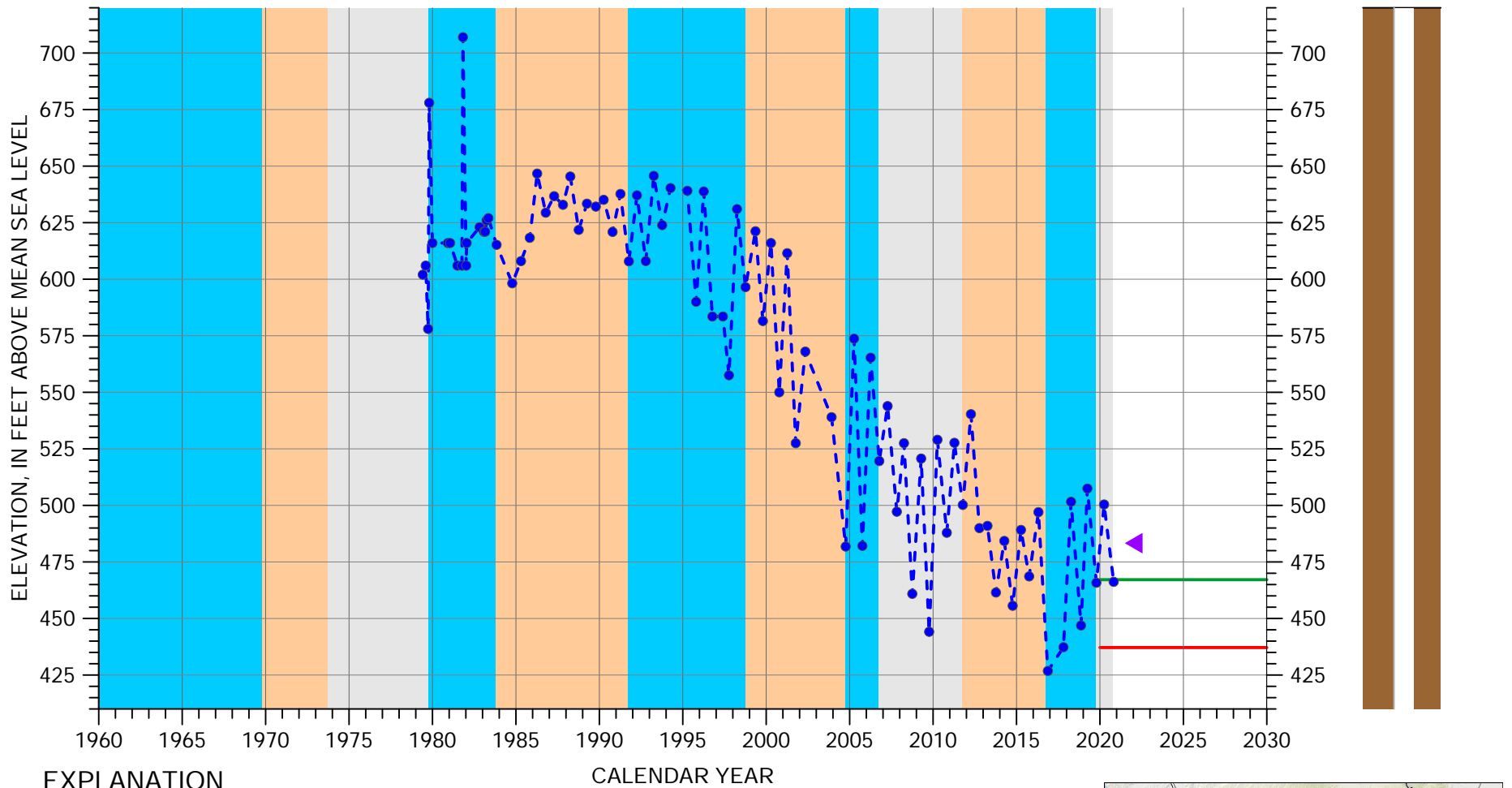

## EXPLANATION

- Groundwater Elevation
- Measurement Not Verified\*
- Measurable Objective
- Minimum Threshold

## CALENDAR YEAR

▲ Average of spring and fall 2020 water elevations

## CLIMATE PERIOD CLASSIFICATION

- Dry
- Average/Alternating
- Wet

Well Depth: 1100 feet  
 Screened Interval: unknown  
 Reference Point Elevation: 786 feet above mean sea level

\* Measurement reported as not static

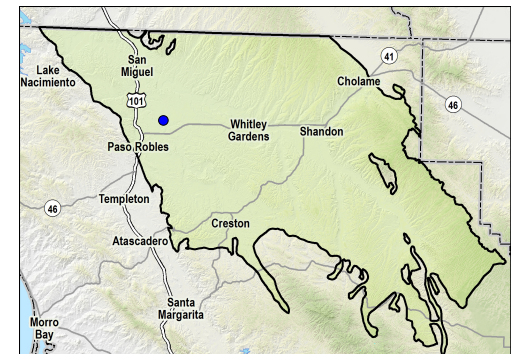
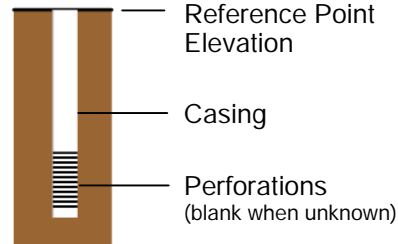

## HYDROGRAPH OF MEASURED GROUNDWATER ELEVATION FOR 26S/12E-14K01

# Hydrograph Excerpts from the Paso Robles 2020 Annual Report - Appendix E

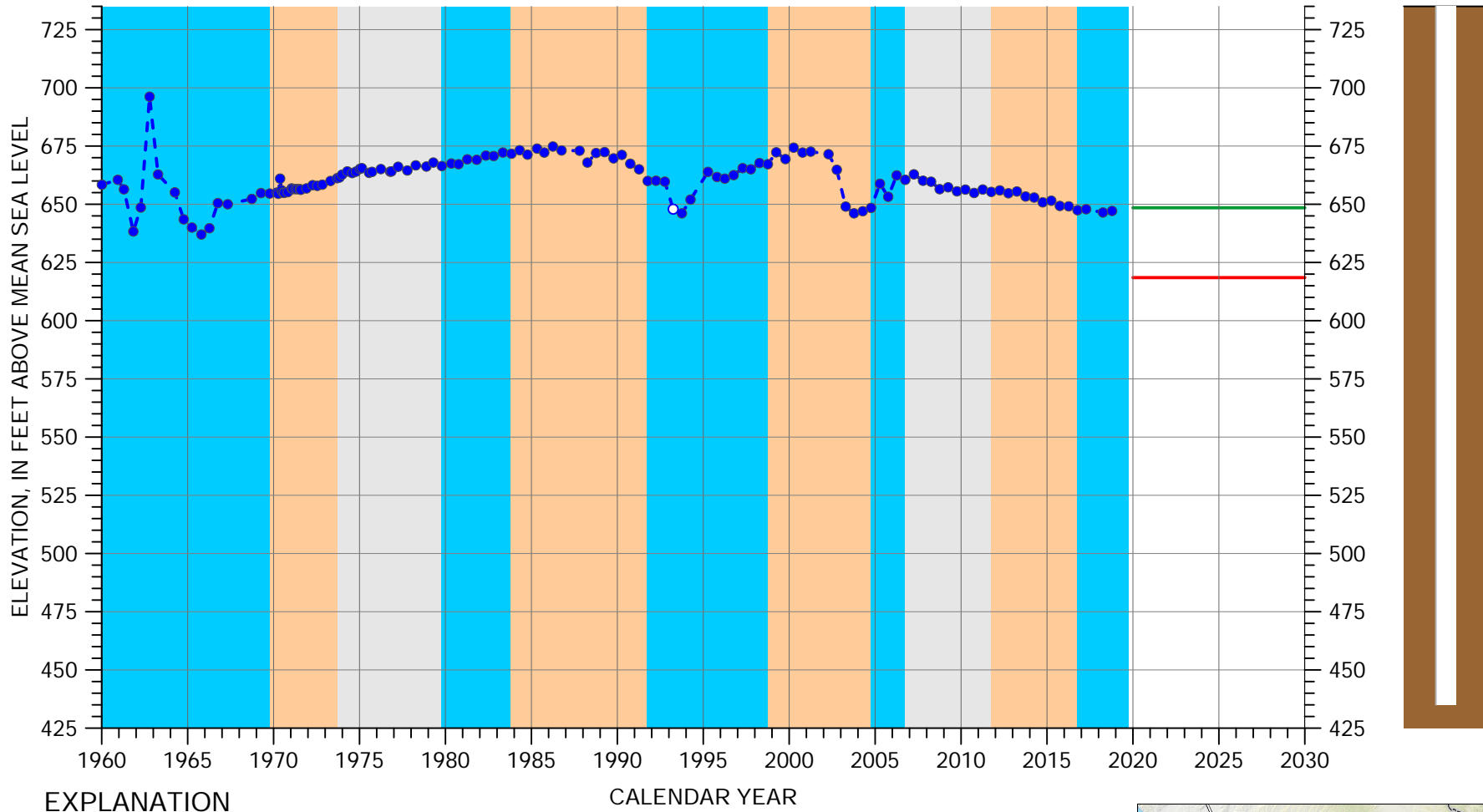

## EXPLANATION

- Groundwater Elevation
- Measurable Objective
- Measurement Not Verified\*
- Minimum Threshold

## CLIMATE PERIOD CLASSIFICATION

- Dry
- Average/Alternating
- Wet

Well Depth: 400 feet  
 Screened Interval: unknown  
 Reference Point Elevation: 835 feet above mean sea level

\* Measurement reported as not static

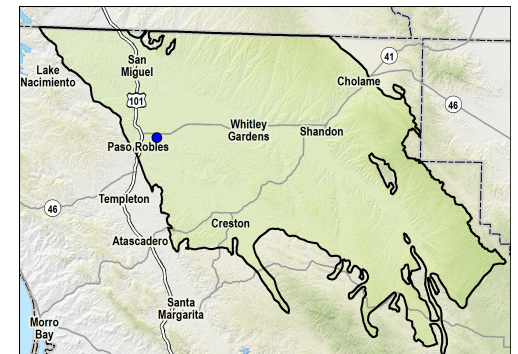
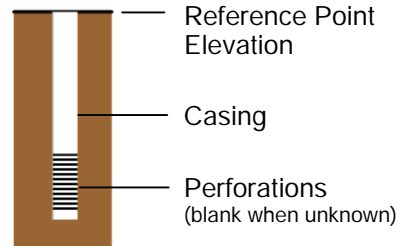

## HYDROGRAPH OF MEASURED GROUNDWATER ELEVATION FOR 26S/12E-26E07

# Hydrograph Excerpts from the Paso Robles 2020 Annual Report - Appendix E

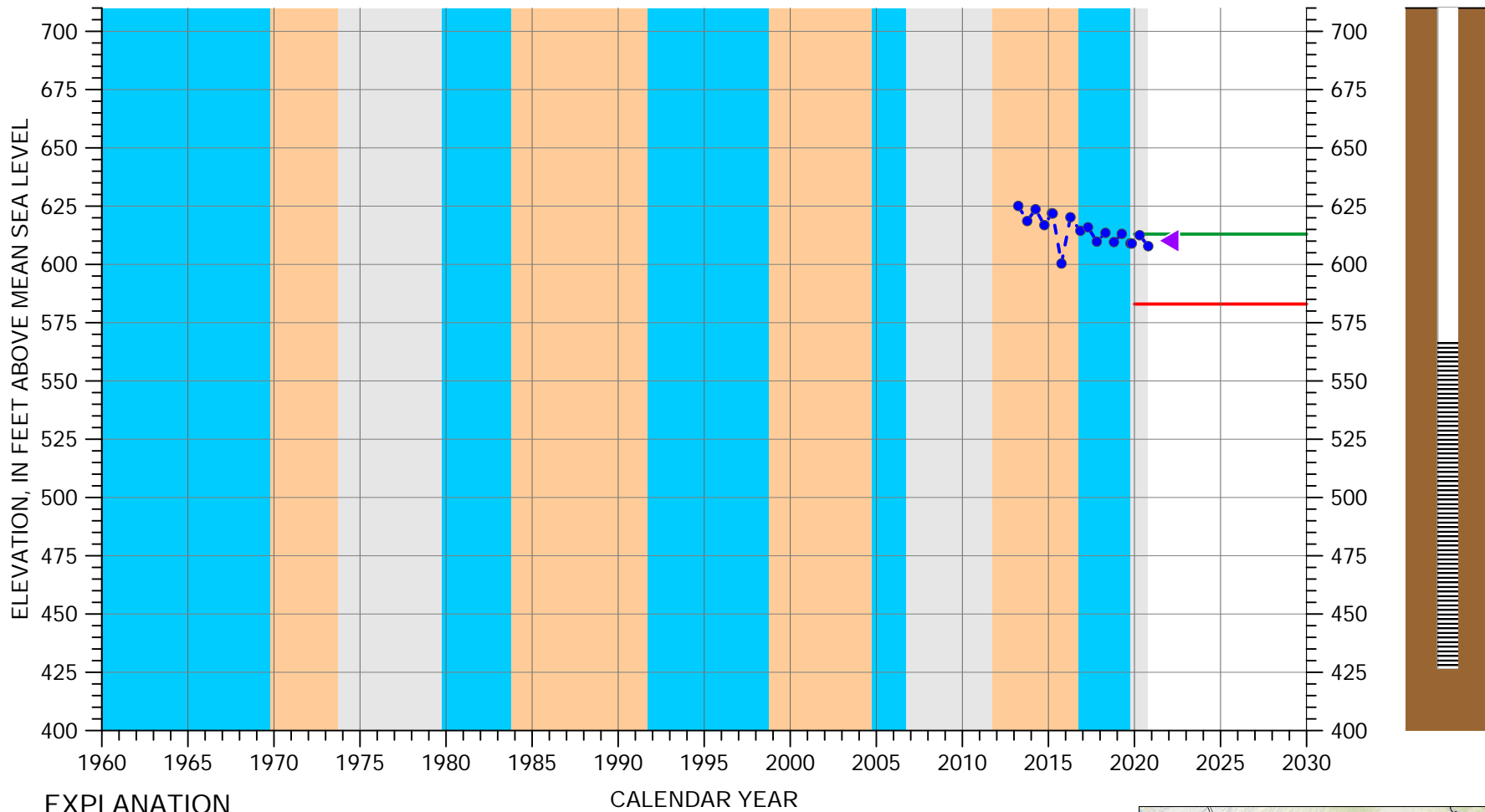

## EXPLANATION

- Groundwater Elevation
- Measurement Not Verified\*
- Measurable Objective
- Minimum Threshold

## CALENDAR YEAR

Average of spring and fall 2020 water elevations

## CLIMATE PERIOD CLASSIFICATION

- Dry
- Average/Alternating
- Wet

Well Depth: 400 feet  
 Screened Interval: 260-400 feet below ground surface  
 Reference Point Elevation: 827.9 feet above mean sea level

\* Measurement reported as not static

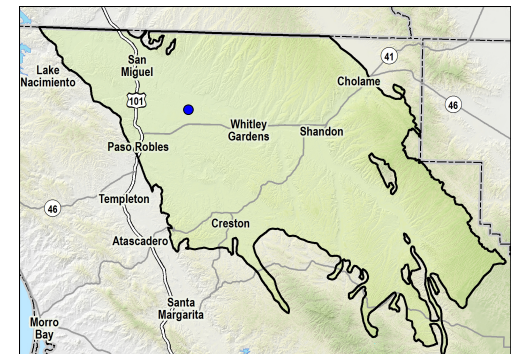
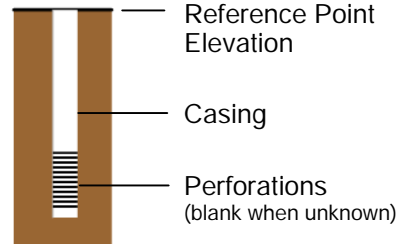

## HYDROGRAPH OF MEASURED GROUNDWATER ELEVATION FOR 26S/13E-08M01

# Hydrograph Excerpts from the Paso Robles 2020 Annual Report - Appendix E

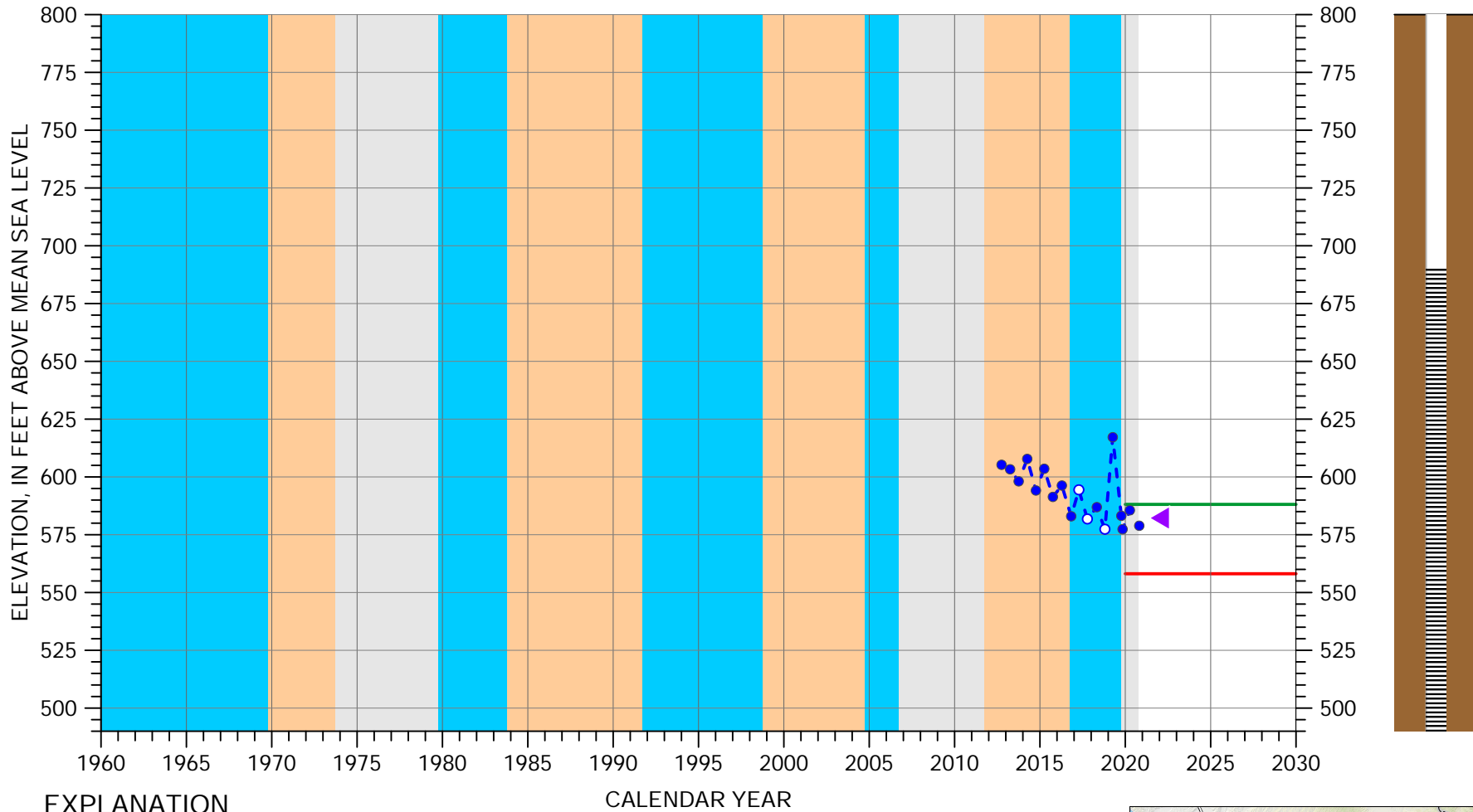

## EXPLANATION

- Groundwater Elevation
- Measurable Objective
- Measurement Not Verified\*
- Minimum Threshold

## CALENDAR YEAR

▲ Average of spring and fall 2020 water elevations

## CLIMATE PERIOD CLASSIFICATION

- Dry
- Average/Alternating
- Wet

Well Depth: 400 feet  
 Screened Interval: 200-400 feet below ground surface  
 Reference Point Elevation: 890.2 feet above mean sea level

\* Measurement reported as not static

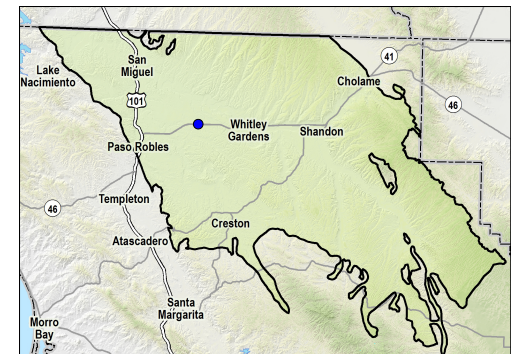
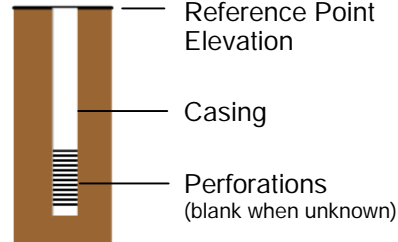

## HYDROGRAPH OF MEASURED GROUNDWATER ELEVATION FOR 26S/13E-16N01

# Hydrograph Excerpts from the Paso Robles 2020 Annual Report - Appendix E

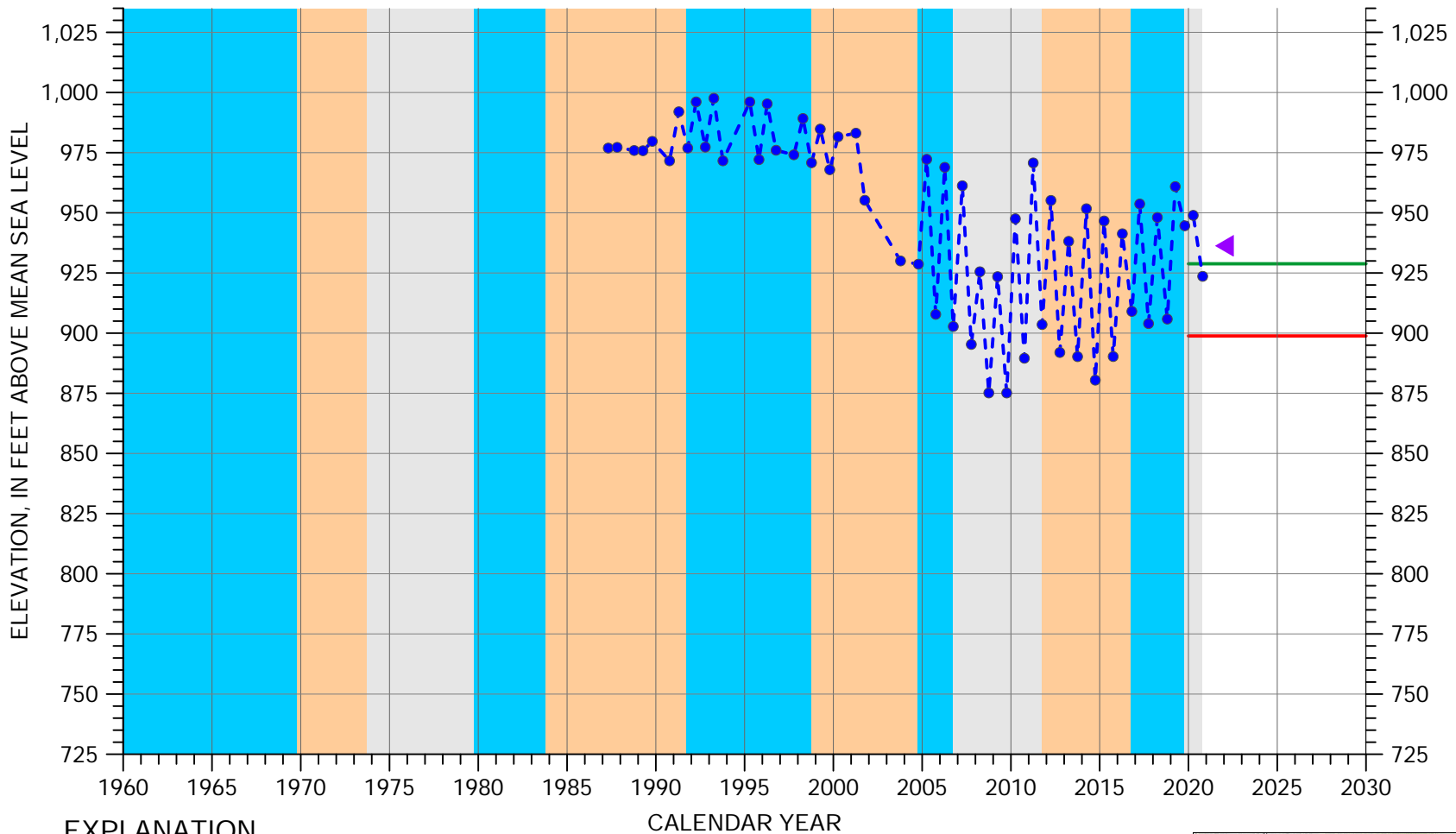

## EXPLANATION

- Groundwater Elevation
- Measurable Objective
- Measurement Not Verified\*
- Minimum Threshold
- ▲ Average of spring and fall 2020 water elevations

## CLIMATE PERIOD CLASSIFICATION

- Dry
- Average/Alternating
- Wet

Well Depth: 512 feet  
 Screened Interval: 223-512 feet below ground surface  
 Reference Point Elevation: 1020 feet above mean sea level

\* Measurement reported as not static

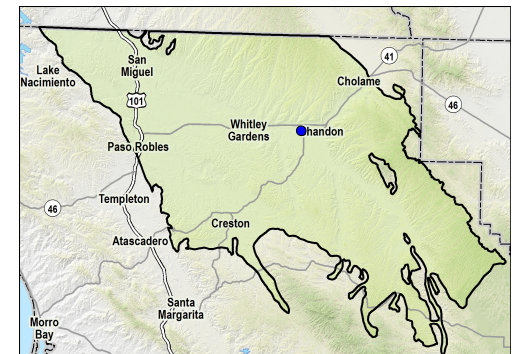
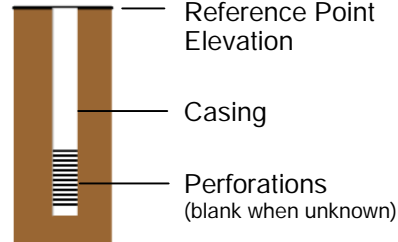

## HYDROGRAPH OF MEASURED GROUNDWATER ELEVATION FOR 26S/15E-19E01

# Hydrograph Excerpts from the Paso Robles 2020 Annual Report - Appendix E

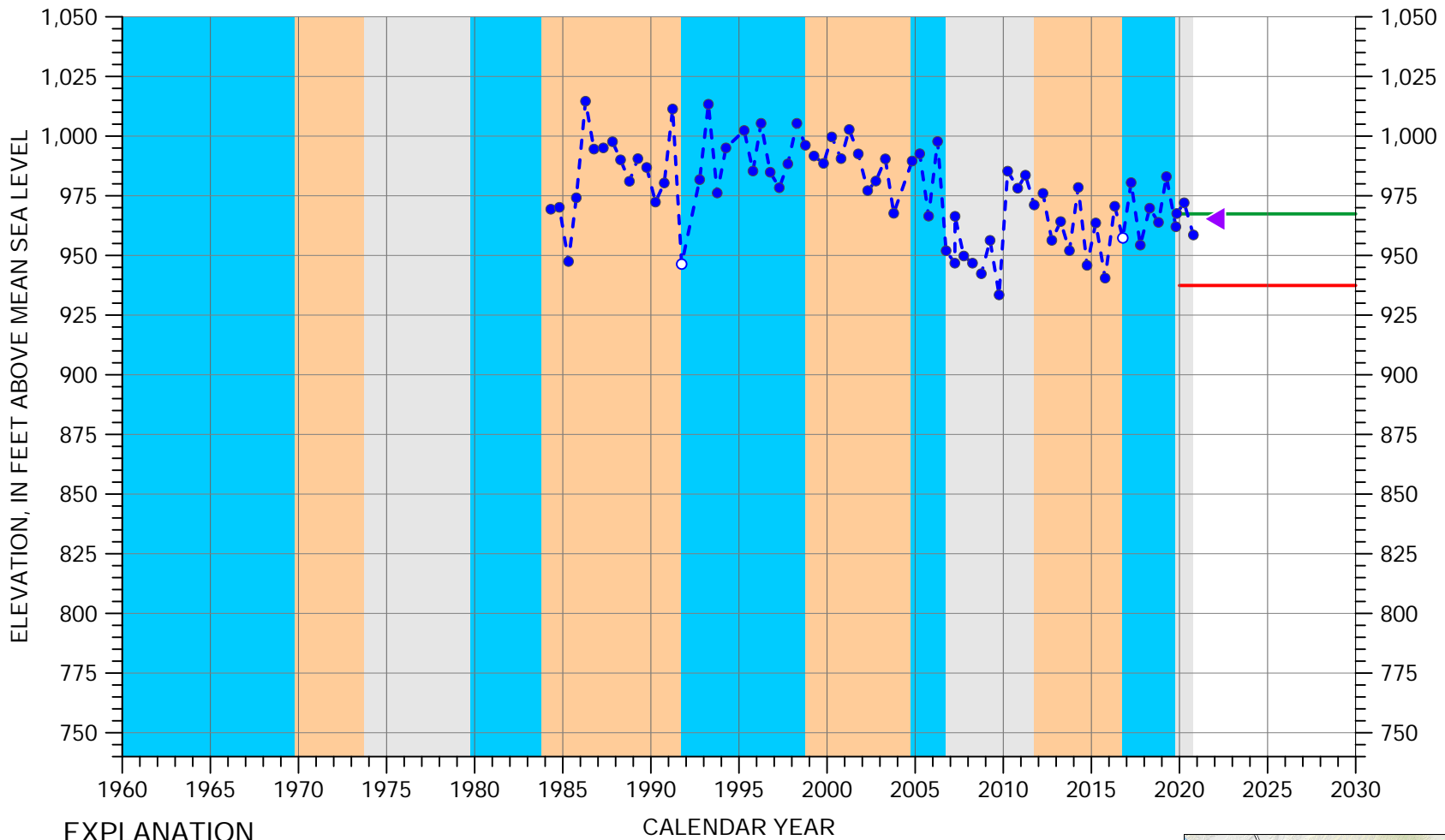

## EXPLANATION

- Groundwater Elevation
- Measurable Objective
- Measurement Not Verified\*
- Minimum Threshold
- ▲ Average of spring and fall 2020 water elevations

## CLIMATE PERIOD CLASSIFICATION

- Dry
- Average/Alternating
- Wet

Well Depth: 461 feet  
 Screened Interval: 297-461 feet below ground surface  
 Reference Point Elevation: 1036.36 feet above mean sea level

\* Measurement reported as not static

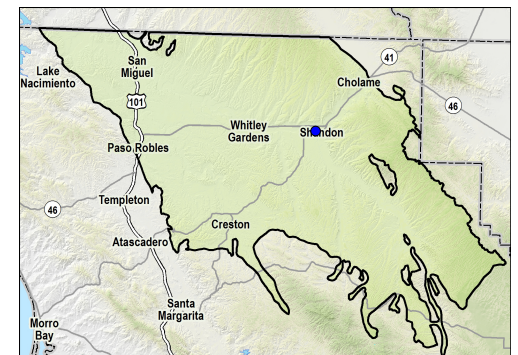
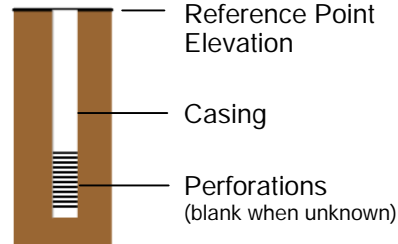

## HYDROGRAPH OF MEASURED GROUNDWATER ELEVATION FOR 26S/15E-20B04

# Hydrograph Excerpts from the Paso Robles 2020 Annual Report - Appendix E

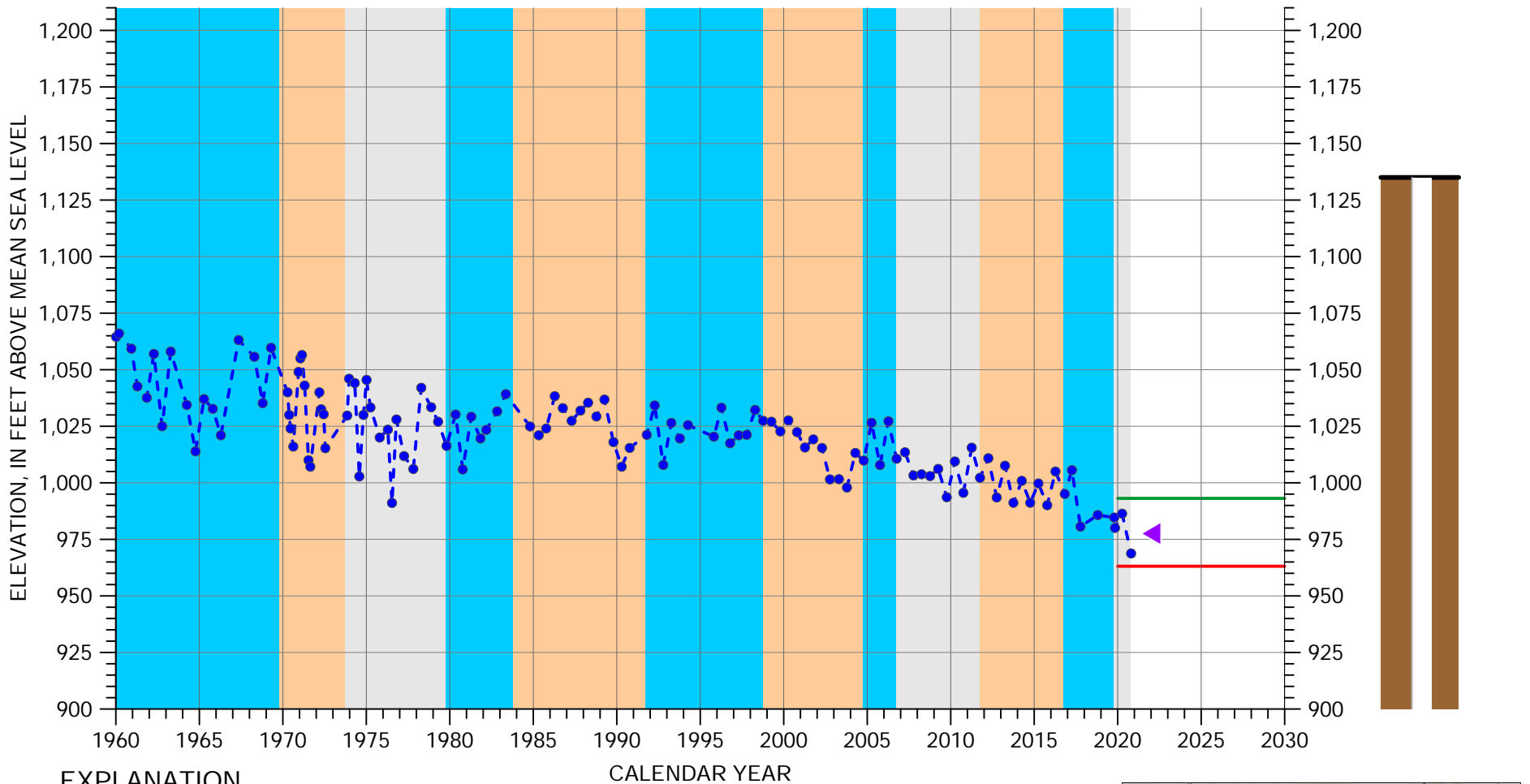

## EXPLANATION

- Groundwater Elevation
- Measurement Not Verified\*
- Measurable Objective
- Minimum Threshold

## CALENDAR YEAR

▲ Average of spring and fall 2020 water elevations

## CLIMATE PERIOD CLASSIFICATION

- Dry
- Average/Alternating
- Wet

Well Depth: 350 feet  
 Screened Interval: unknown  
 Reference Point Elevation: 1135 feet above mean sea level

\* Measurement reported as not static

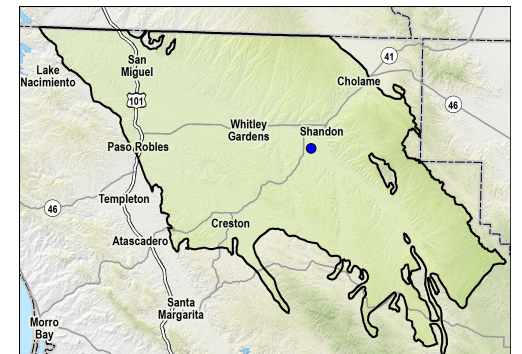
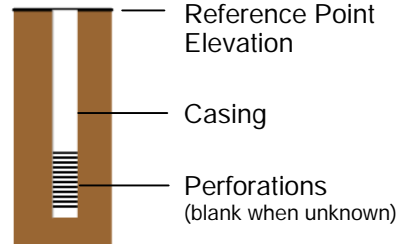

## HYDROGRAPH OF MEASURED GROUNDWATER ELEVATION FOR 26S/15E-29N01

# Hydrograph Excerpts from the Paso Robles 2020 Annual Report - Appendix E

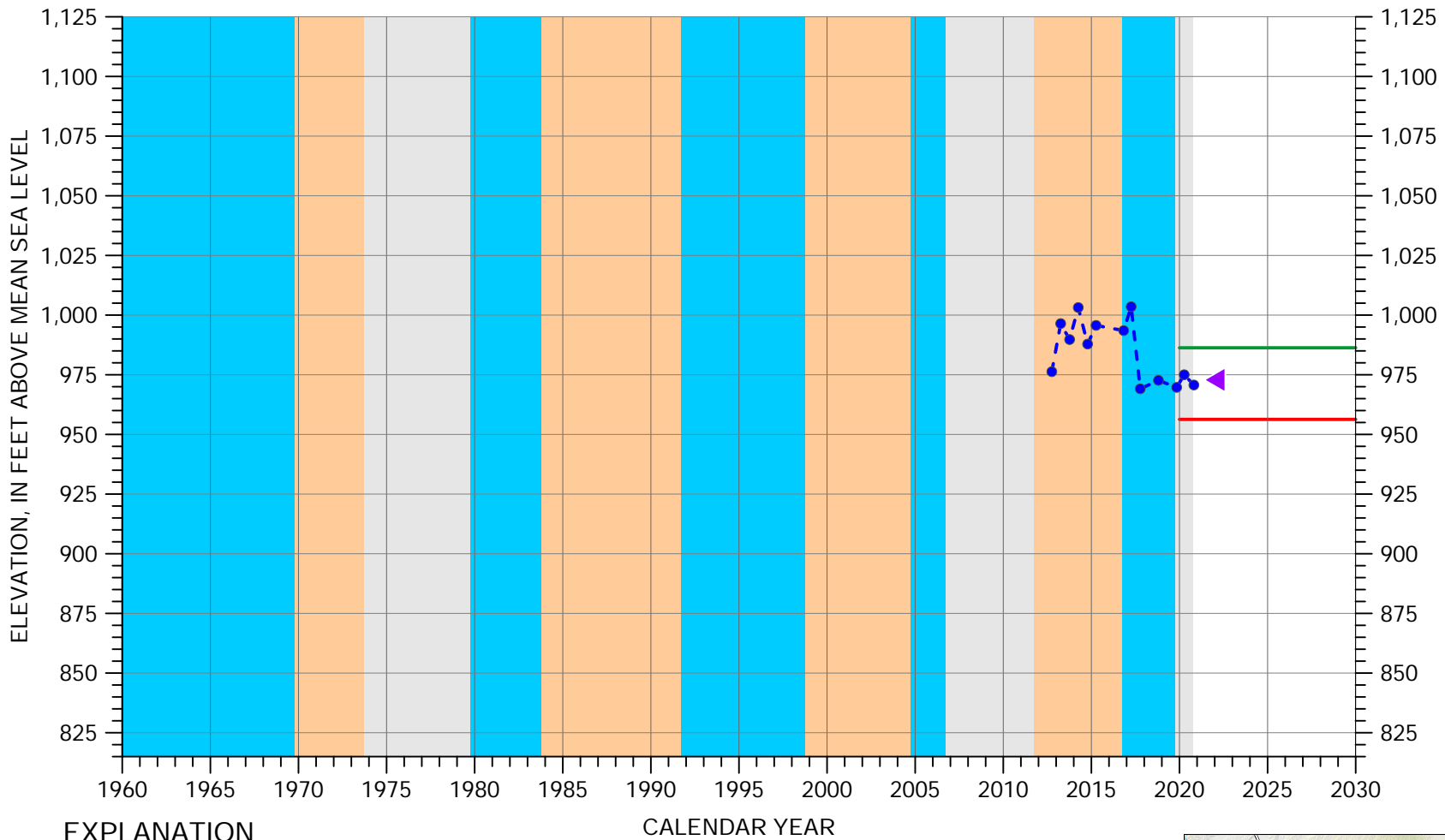

## EXPLANATION

- Groundwater Elevation
- Measurement Not Verified\*
- Measurable Objective
- Minimum Threshold

## CALENDAR YEAR

▲ Average of spring and fall 2020 water elevations

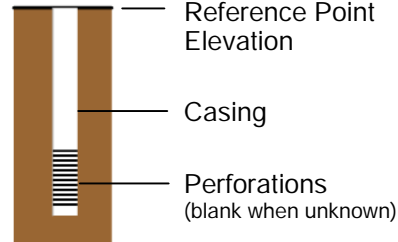

## CLIMATE PERIOD CLASSIFICATION

- Dry
- Average/Alternating
- Wet

Well Depth: 600 feet  
 Screened Interval: 180-600 feet below ground surface  
 Reference Point Elevation: 1109.5 feet above mean sea level

\* Measurement reported as not static

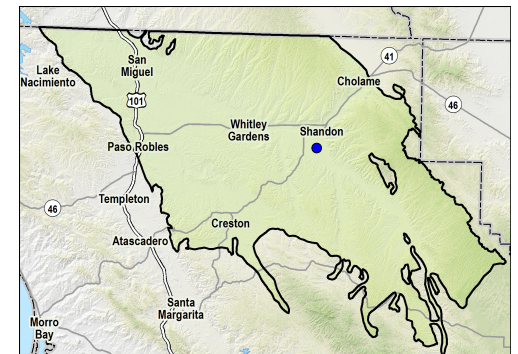

## HYDROGRAPH OF MEASURED GROUNDWATER ELEVATION FOR 26S/15E-29R01



# Hydrograph Excerpts from the Paso Robles 2020 Annual Report - Appendix E

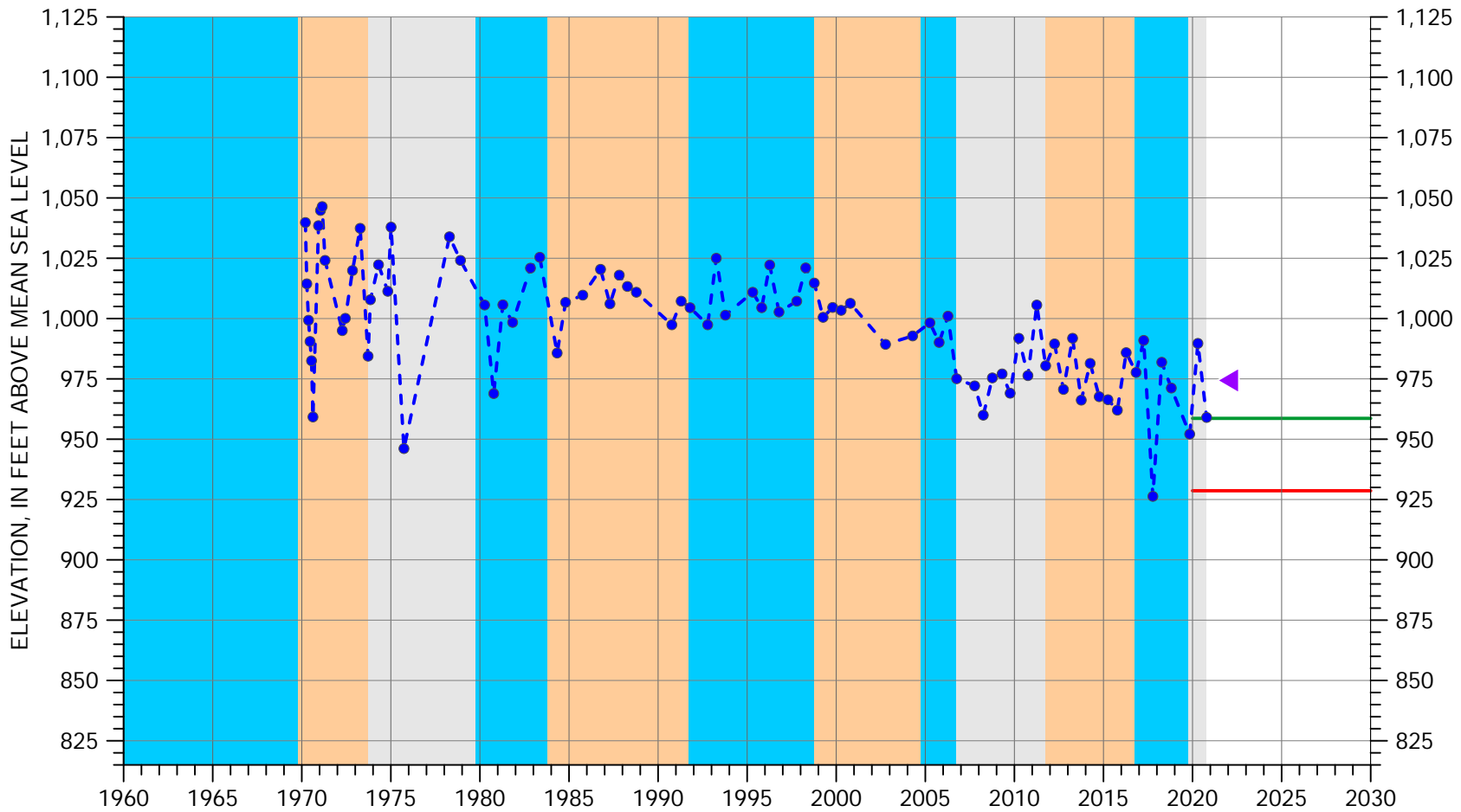

## EXPLANATION

- Groundwater Elevation
- Measurable Objective
- Measurement Not Verified\*
- Minimum Threshold

## CALENDAR YEAR

▲ Average of spring and fall 2020 water elevations

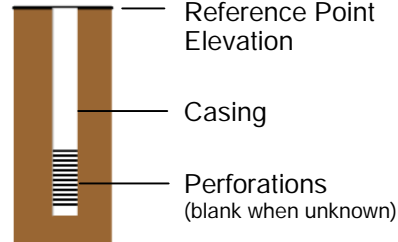

## CLIMATE PERIOD CLASSIFICATION

- Dry
- Average/Alternating
- Wet

Well Depth: 605 feet  
 Screened Interval: 195-605 feet below ground surface  
 Reference Point Elevation: 1123.3 feet above mean sea level

\* Measurement reported as not static

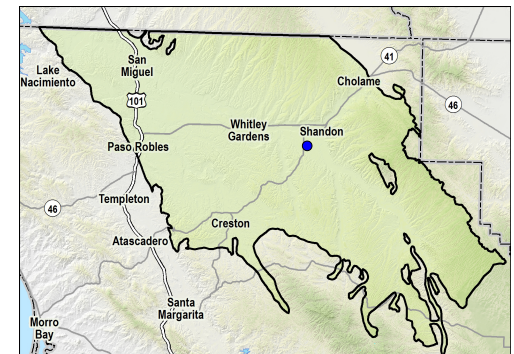

## HYDROGRAPH OF MEASURED GROUNDWATER ELEVATION FOR 26S/15E-30J01

# Hydrograph Excerpts from the Paso Robles 2020 Annual Report - Appendix E

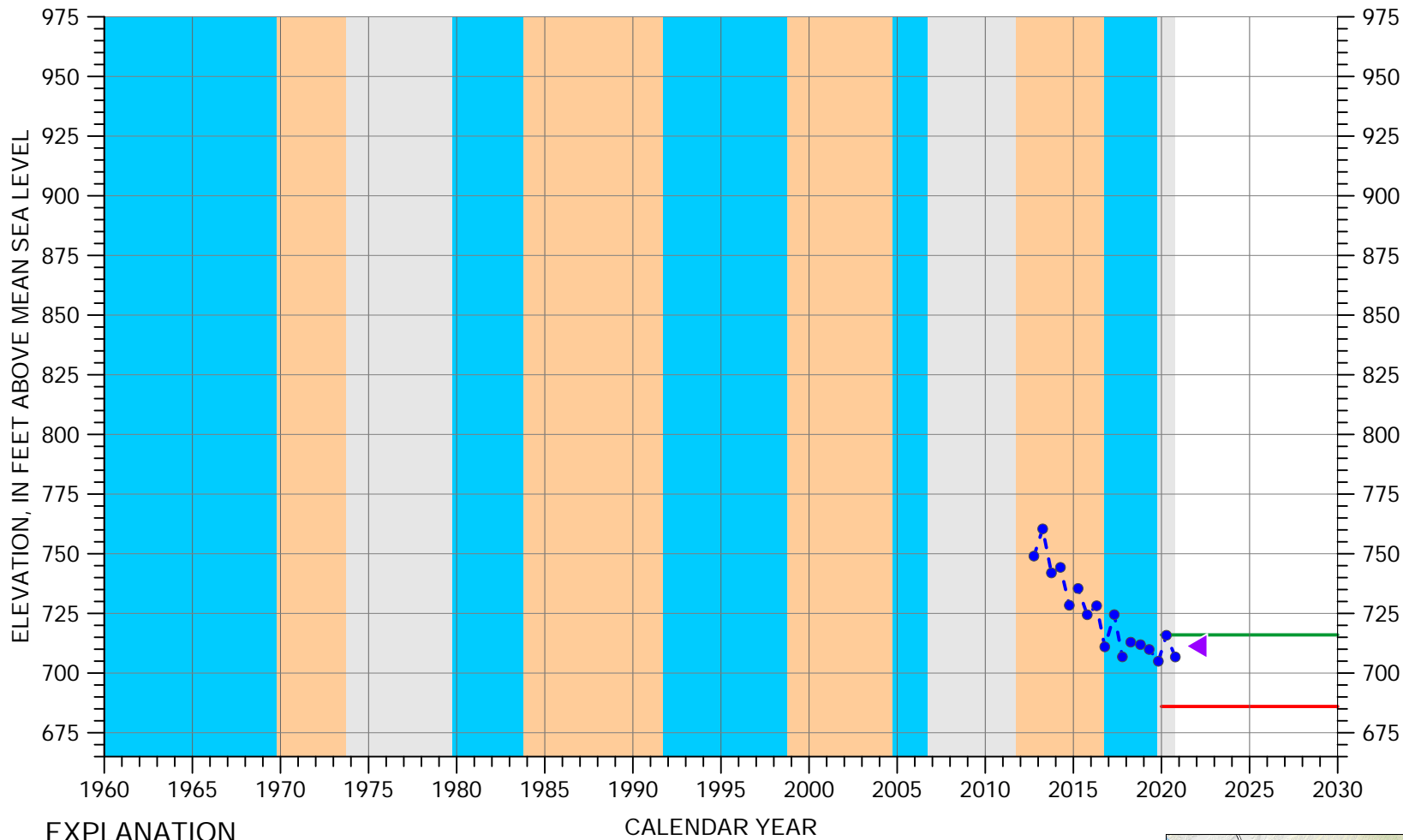

## EXPLANATION

- Groundwater Elevation
- Measurable Objective
- Measurement Not Verified\*
- Minimum Threshold

## CALENDAR YEAR

Average of spring and fall 2020 water elevations

## CLIMATE PERIOD CLASSIFICATION

- Dry
- Average/Alternating
- Wet

Well Depth: 295 feet  
 Screened Interval: 195-295 feet below ground surface  
 Reference Point Elevation: 972.4 feet above mean sea level

\* Measurement reported as not static

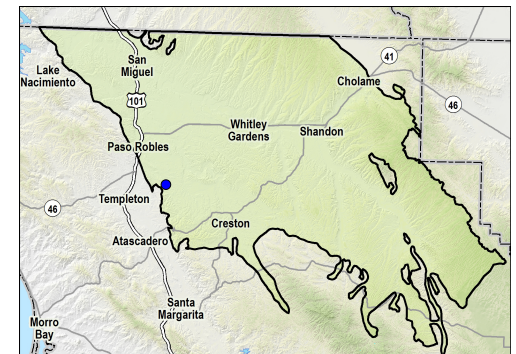
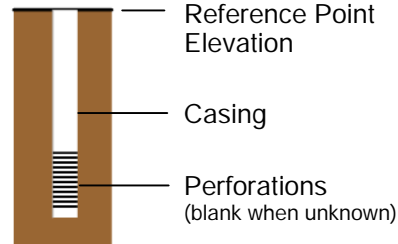

## HYDROGRAPH OF MEASURED GROUNDWATER ELEVATION FOR 27S/12E-13N01

# Hydrograph Excerpts from the Paso Robles 2020 Annual Report - Appendix E

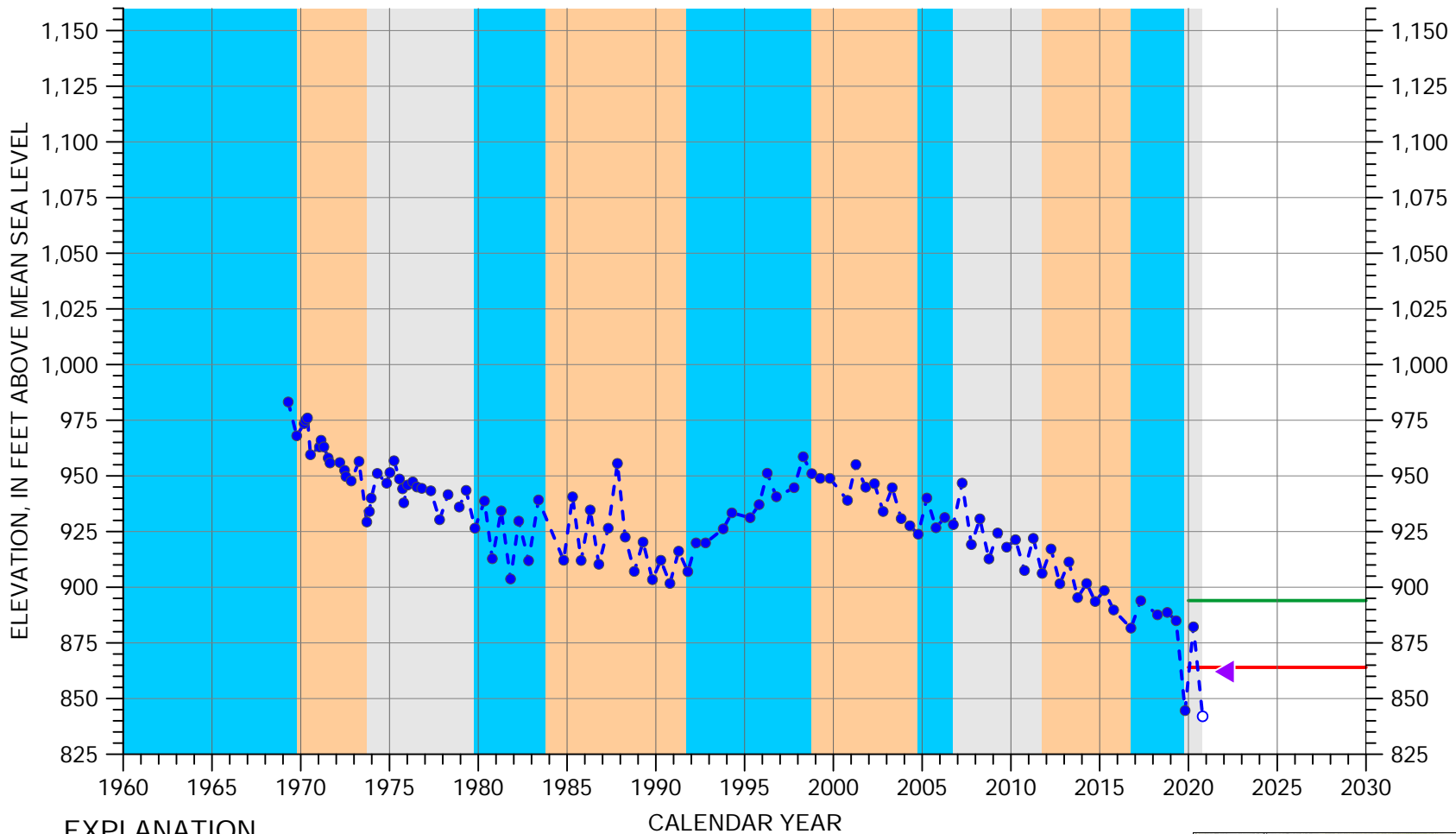

## EXPLANATION

- Groundwater Elevation
- Measurable Objective
- ▲ Average of spring and fall 2020 water elevations
- Measurement Not Verified\*
- Minimum Threshold

## CLIMATE PERIOD CLASSIFICATION

- Dry
- Average/Alternating
- Wet

Well Depth: 230 feet  
 Screened Interval: 118-230 feet below ground surface  
 Reference Point Elevation: 1072 feet above mean sea level

\* Measurement recorded at bottom of well (dry well). Actual elevation may be lower.

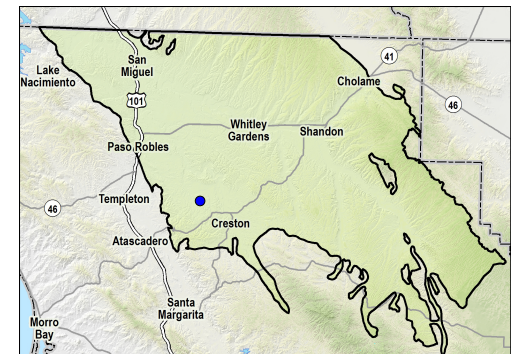
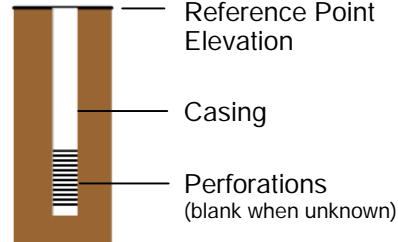

## HYDROGRAPH OF MEASURED GROUNDWATER ELEVATION FOR 27S/13E-28F01

# Hydrograph Excerpts from the Paso Robles 2020 Annual Report - Appendix E

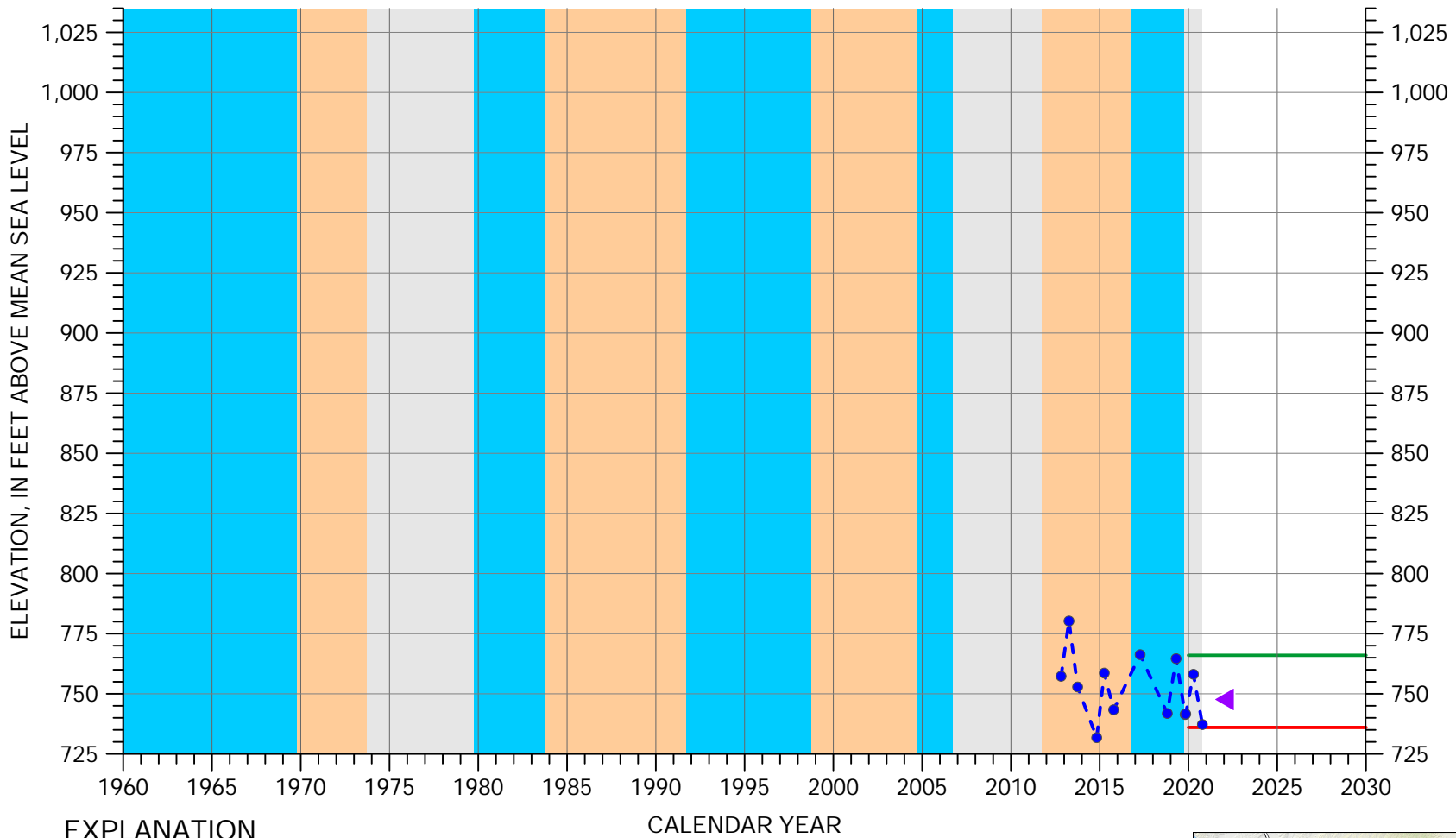

## EXPLANATION

- Groundwater Elevation
- Measurement Not Verified\*
- Measurable Objective
- Minimum Threshold

## CALENDAR YEAR

▲ Average of spring and fall 2020 water elevations

## CLIMATE PERIOD CLASSIFICATION

- Dry
- Average/Alternating
- Wet

Well Depth: 310 feet  
 Screened Interval: 200-310 feet below ground surface  
 Reference Point Elevation: 1043.2 feet above mean sea level

\* Measurement reported as not static

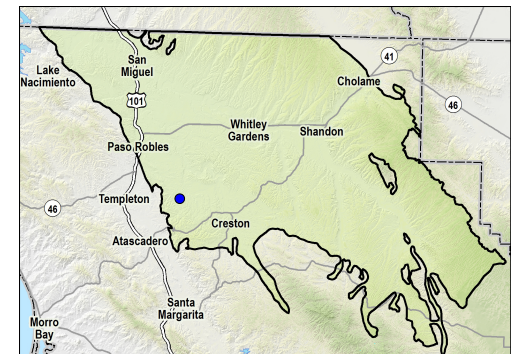
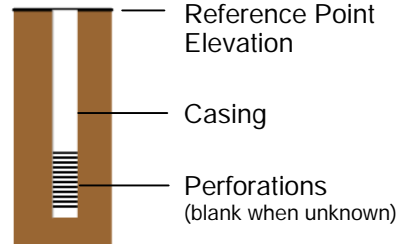

## HYDROGRAPH OF MEASURED GROUNDWATER ELEVATION FOR 27S/13E-30F01

# Hydrograph Excerpts from the Paso Robles 2020 Annual Report - Appendix E

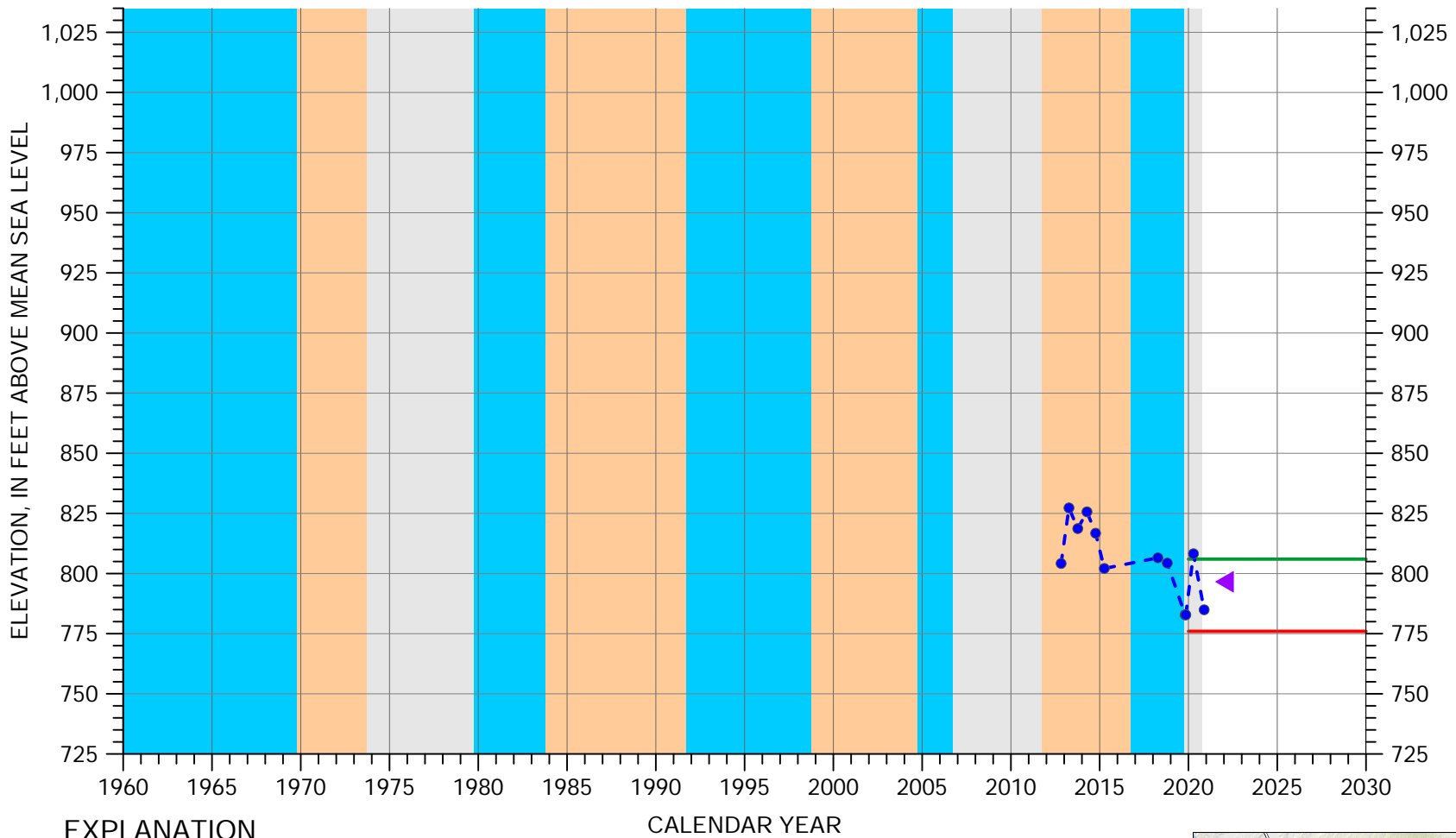

## EXPLANATION

- Groundwater Elevation
- Measurable Objective
- Measurement Not Verified\*
- Minimum Threshold

## CALENDAR YEAR

Average of spring and fall 2020 water elevations

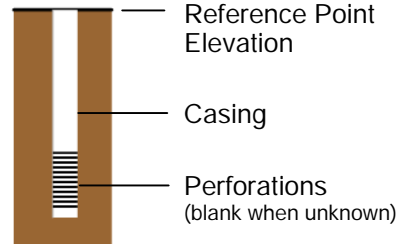

## CLIMATE PERIOD CLASSIFICATION

- Dry
- Average/Alternating
- Wet

Well Depth: 685 feet  
 Screened Interval: 225-685 feet below ground surface  
 Reference Point Elevation: 1095 feet above mean sea level

\* Measurement reported as not static

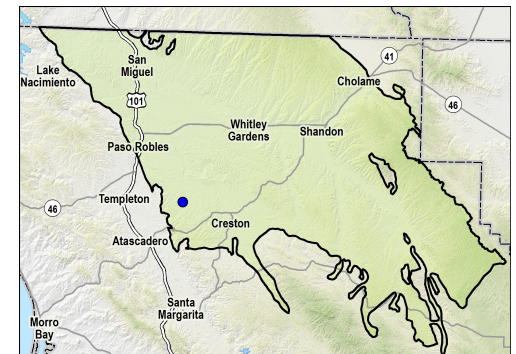

## HYDROGRAPH OF MEASURED GROUNDWATER ELEVATION FOR 27S/13E-30J01

# Hydrograph Excerpts from the Paso Robles 2020 Annual Report - Appendix E

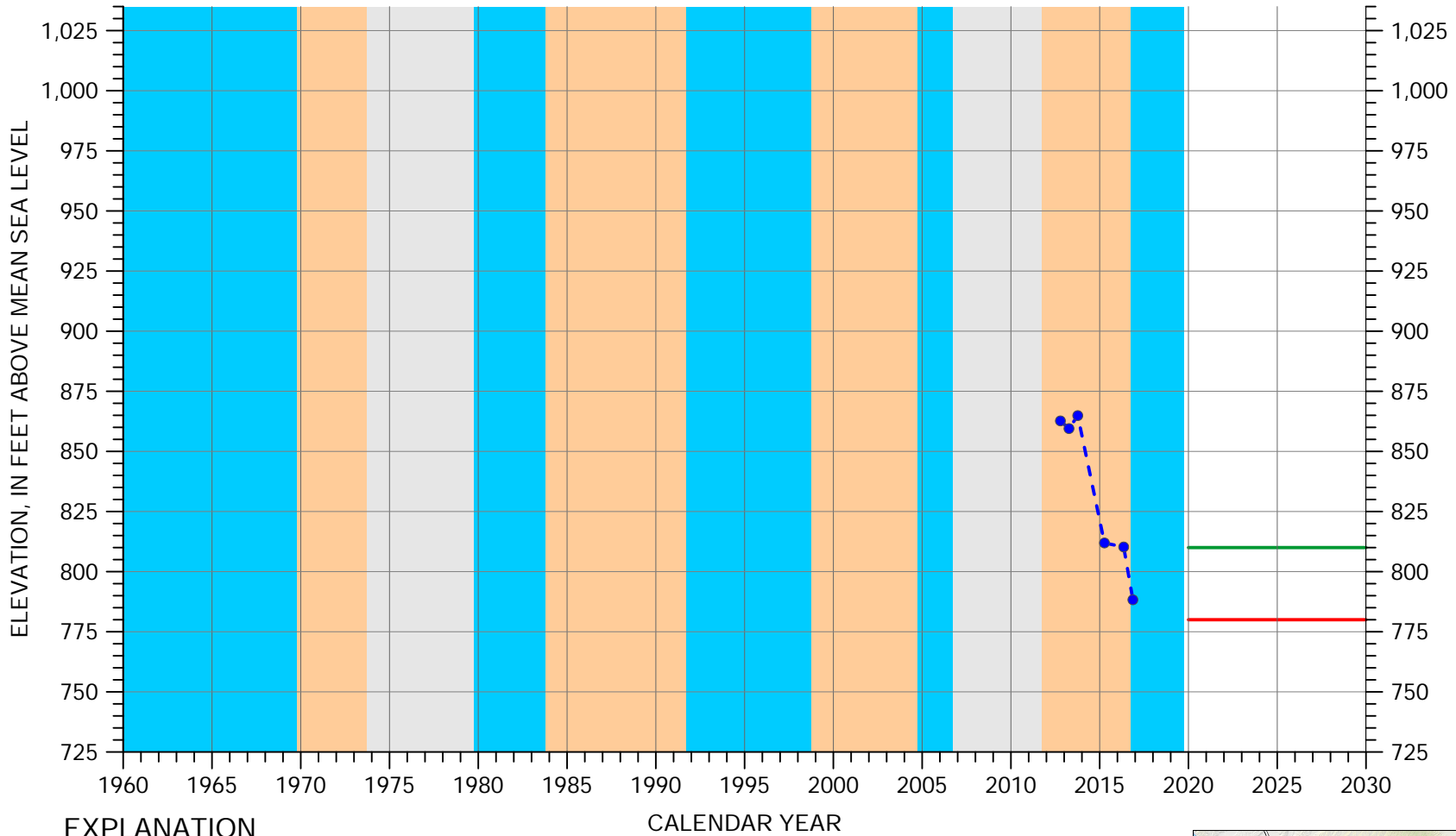

## EXPLANATION

- Groundwater Elevation
- Measurable Objective
- Measurement Not Verified\*
- Minimum Threshold

## CLIMATE PERIOD CLASSIFICATION

- Dry
- Average/Alternating
- Wet

Well Depth: 355 feet  
 Screened Interval: 215-235, 275-355 feet below ground surface  
 Reference Point Elevation: 1086.7 feet above mean sea level

\* Measurement reported as not static

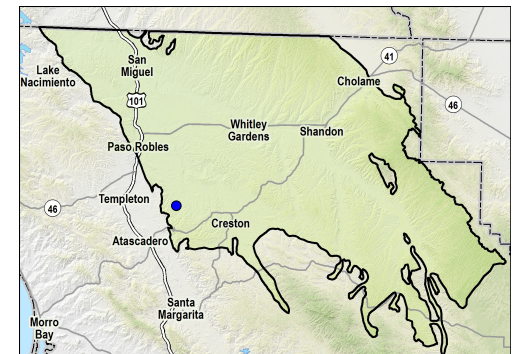
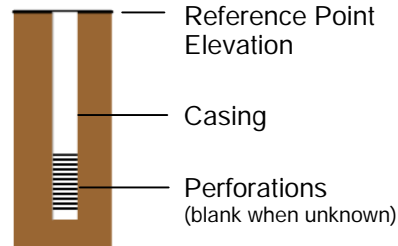

## HYDROGRAPH OF MEASURED GROUNDWATER ELEVATION FOR 27S/13E-30N01

# Hydrograph Excerpts from the Paso Robles 2020 Annual Report - Appendix E

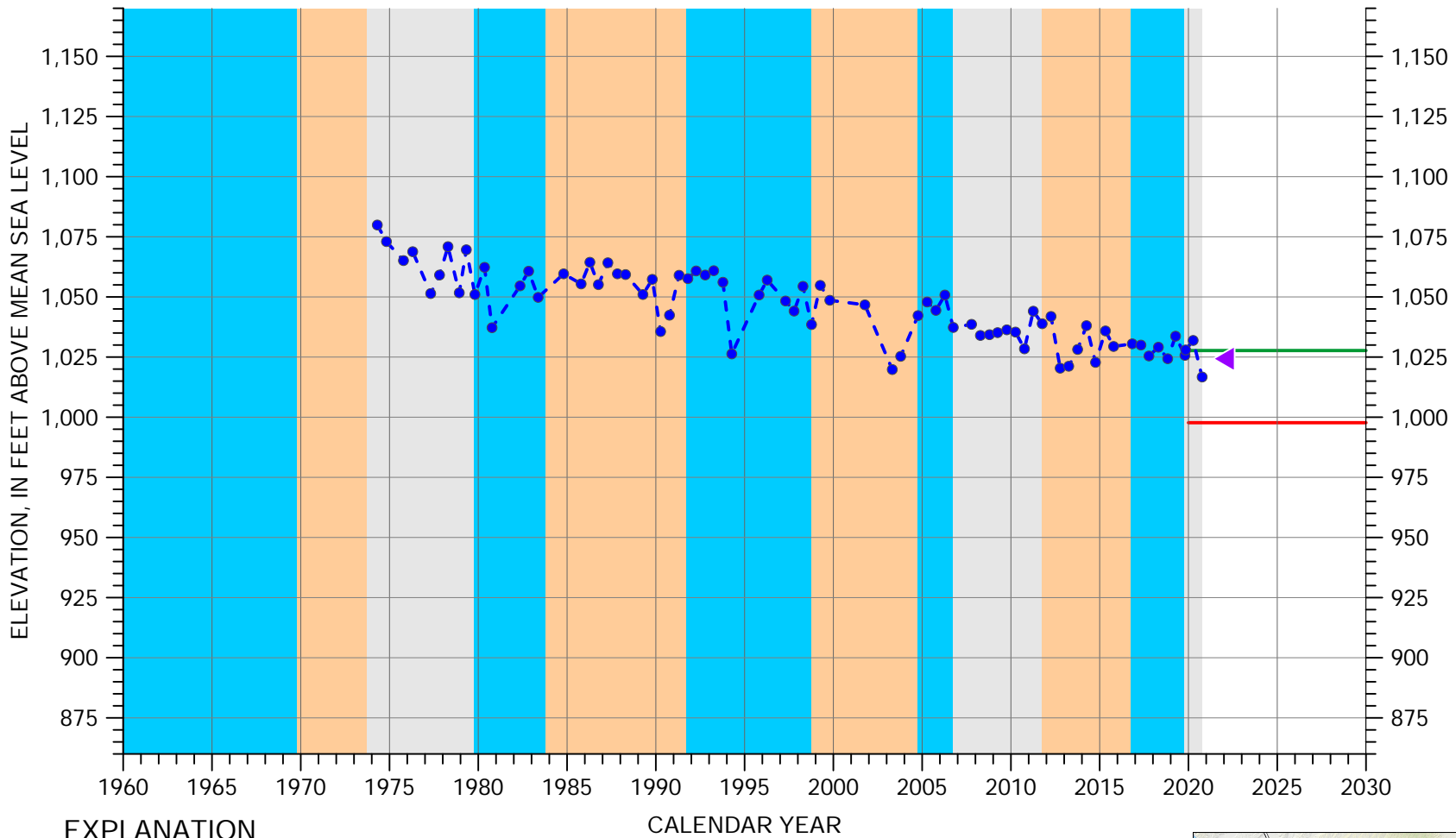

## EXPLANATION

- Groundwater Elevation
- Measurable Objective
- Measurement Not Verified\*
- Minimum Threshold
- ▲ Average of spring and fall 2020 water elevations

## CLIMATE PERIOD CLASSIFICATION

- Dry
- Average/Alternating
- Wet

Well Depth: 630 feet  
 Screened Interval: 180-630 feet below ground surface  
 Reference Point Elevation: 1160.5 feet above mean sea level

\* Measurement reported as not static

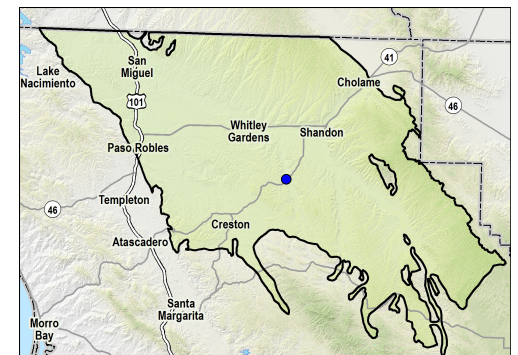
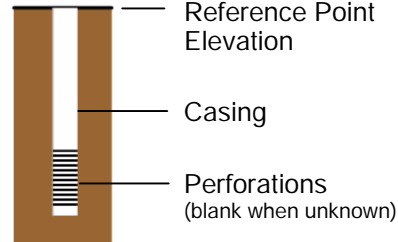

## HYDROGRAPH OF MEASURED GROUNDWATER ELEVATION FOR 27S/14E-11R01

# Hydrograph Excerpts from the Paso Robles 2020 Annual Report - Appendix E

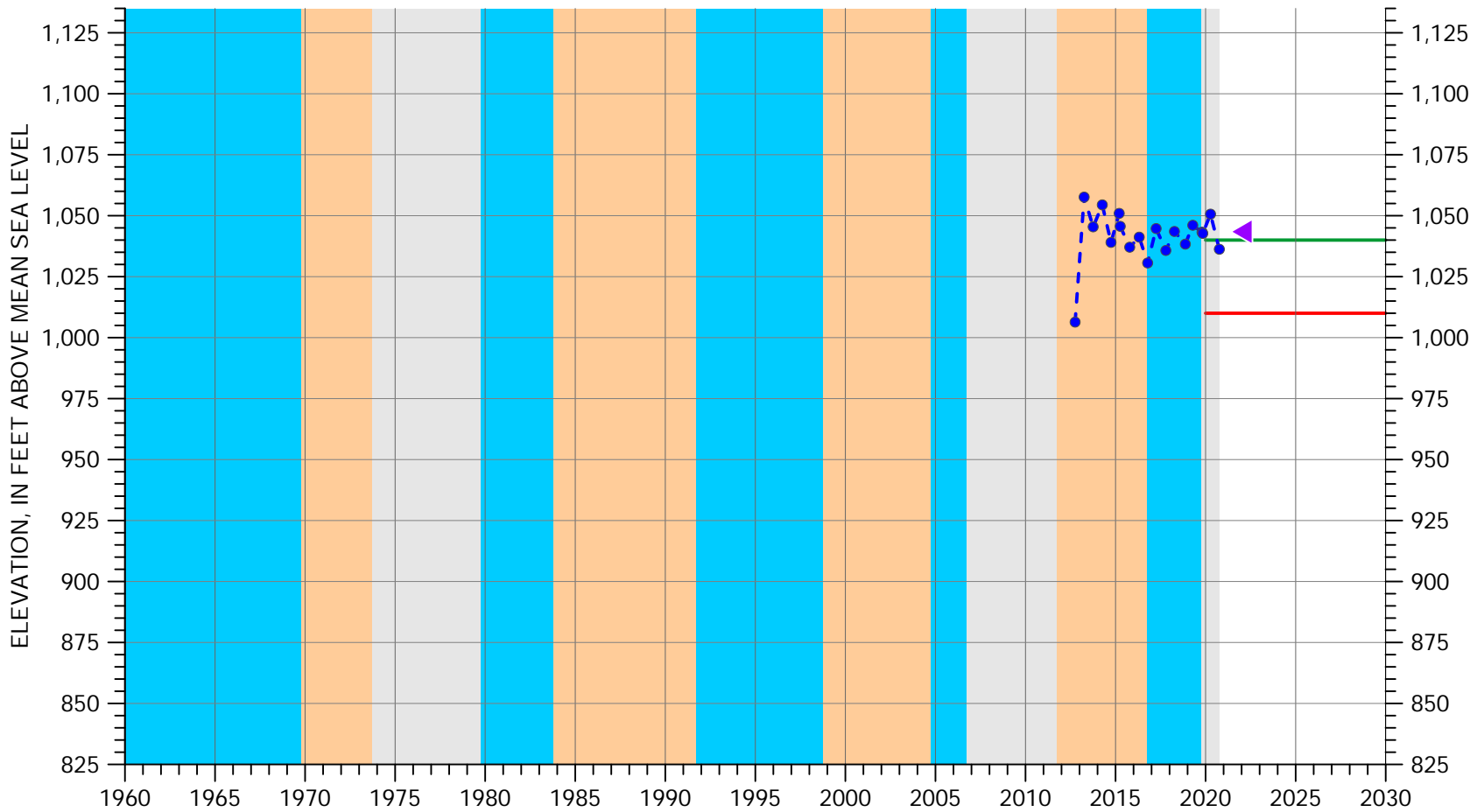

## EXPLANATION

- Groundwater Elevation
- Measurable Objective
- ▲ Average of spring and fall 2020 water elevations
- Measurement Not Verified\*
- Minimum Threshold

## CLIMATE PERIOD CLASSIFICATION

- Dry
- Average/Alternating
- Wet

Well Depth: 254 feet  
 Screened Interval: 154-254 feet below ground surface Reference Point  
 Elevation: 1099.9 feet above mean sea level

\* Measurement reported as not static

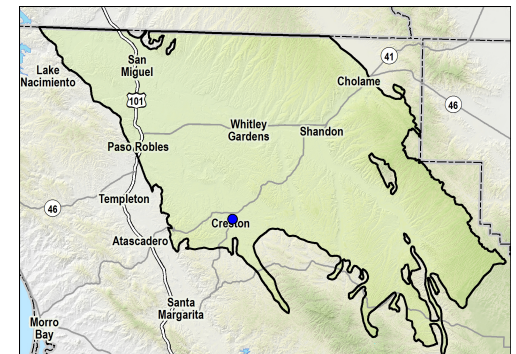
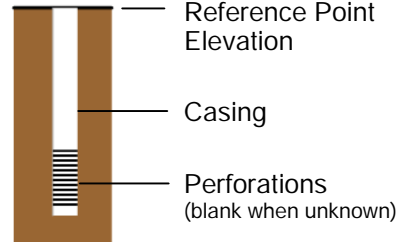

## HYDROGRAPH OF MEASURED GROUNDWATER ELEVATION FOR 28S/13E-01B01