

NUMBER	GRANTOR	GRANTEE	INSTRUMENT	DATE	RECORD	CUSTODIANS NUMBER	REMARKS
1	Union Sugar Co.	D. C. Ry.	Easement to construct and maintain tracks	Oct. 29, 1910.	None	279	
2	Goldfree Brothers	- - -	Deed	Mar. 7, 1898.	63-247 May 16, 1898.	186	60' R/W.

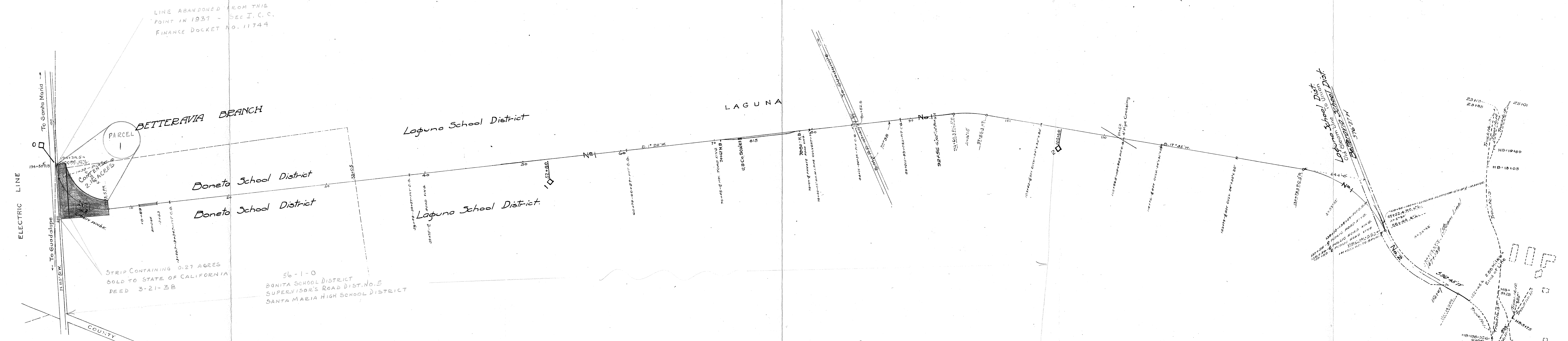
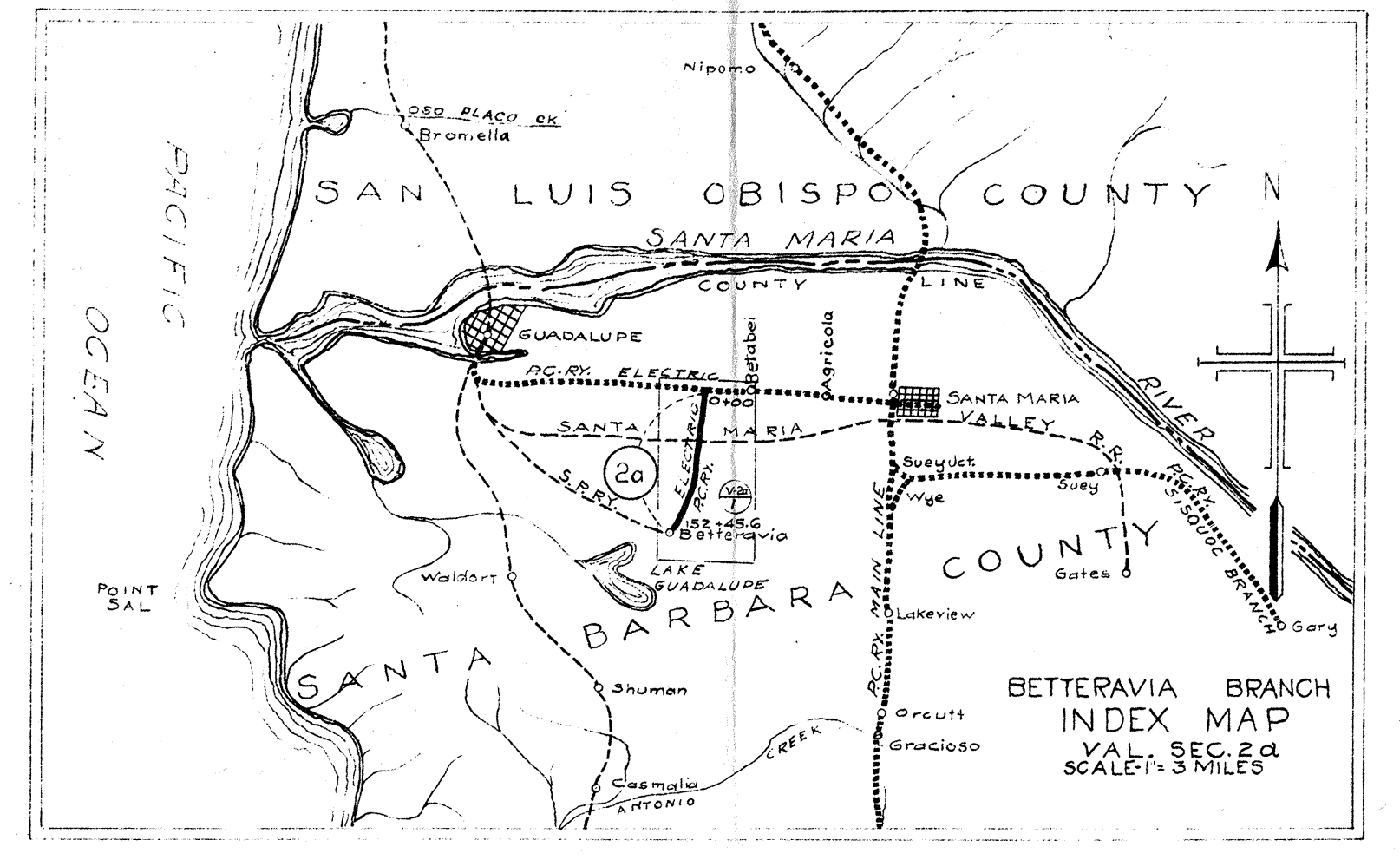

STATE BOARD OF EQUALIZATION
LAND IDENTIFICATION MAP
No. 855-42-13

Note: Tracks owned by Union Sugar Co. and used by Pacific Coast Railway shown thus ---
These tracks are located approximately as follows:

Track No.	Stationing	Stationing	Stationing
1	1315.3	15012.6	192139.0
2	1750.4	158147.6	173136.3
3	915.0	152165.6	176118.0
4	350.0	174143.0	end
5	437.0	179145.0	...
6	808.7	2100.0	...
7	469.7	1195.0	...
8	1170.0	181190.0	...
9	1375.0	5728.0	...
10	803.0	16149.0	...
11	300.0	517.5	...
12	2385.0	000	23-850
13	508.0	18405	23430
14	52.0	19489	25101
15	4000	1641036	1681036

STATE OF WASHINGTON
COUNTY OF KING
I, THE UNDERSIGNED, OFFICER OF THE PACIFIC COAST RAILWAY COMPANY DO HEREBY CERTIFY THAT THIS IS A CORRECT MAP IN A SERIES OF ONE PRIMARY SHEETS AND NO SUPPLEMENTAL SHEETS OF SAID RAILROAD FROM SURVEY STATION 0+00 TO SURVEY STATION 152+45.6 STATE OF CALIFORNIA, PREPARED FROM THE RECORDS OF SAID COMPANY.
CORRECT: *[Signature]*
CHIEF ENGINEER
SUBSCRIBED AND SWORN TO BEFORE ME, THIS SIXTEENTH DAY OF MAY 1917
[Signature]
NOTARY PUBLIC IN AND FOR THE COUNTY OF KING, STATE OF WASHINGTON.
MY COMMISSION EXPIRES, FEBRUARY SIXTH 1921

Reference use only - California State Railroad Museum
BETTERAVIA BRANCH
ELECTRIC
RIGHT - OF - WAY AND TRACK MAP
PACIFIC COAST RAILWAY
OPERATED BY THE
PACIFIC COAST RAILWAY COMPANY
STATION 0+00 TO STATION 152+45.6
SCALE 1 INCH = 400 FEET JUNE 30 1916
OFFICE OF CHIEF ENGINEER SEATTLE WASHINGTON