

NUMBER	GRANTOR	GRANTEE	INSTRUMENT	DATE	RECORD	CUSTODIANS NUMBER	REMARKS
1	Sween A. Hobbs	P. C. Ry.	Deed	July 27, 1910	127-368	Aug. 18, 1910 274	Triangle Tract
2	G. Stowell	-	-	Nov. 28, 1908	113-161	Jan. 11, 1909 137	60 Ft. R/W.
3	Anna E. Smith	-	-	Jan. 9, 1908	-202	" 27, " 136	Triangle Tract
4	J. H. Morrison et ux.	-	-	Nov. 28, 1908	-155	" 10, " 138	60 Ft. R/W.
5	W. H. Rice et ux.	-	-	Jan. 4, 1905	114-296	June 1, " 139	47 " "
6	J. M. Mabrey	-	-	Dec. 1, 1905	113-125	Jan. 10, 1906 148	60 " "
7	T. B. Adam	-	-	Jan. 20, 1906	112-423	" 22, " 141	" " "
8	J. K. Triplet et ux.	-	-	" 6, "	113-156	" 10, " 142	" " " "
9	H. S. Morris et ux.	-	-	" 13, "	-204	" 22, " 143	435 Ft. R/W.
10	"	-	-	Dec. 20, 1906	-166	" 12, " 144	" " "
11	Union Sugar Co.	-	-	Oct. 31, 1909	125-154	Nov. 15, 1909 265	" " " " " Also Depot Grounds 76.5 x 97.7



ALL IN 5th ROAD DISTRICT
ALL IN SANTA MARIA CEMETERY DISTRICT

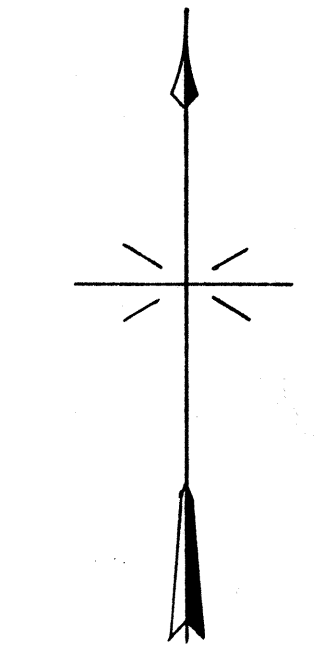

State Board of Equalization
LAND IDENTIFICATION MAP
S.B.E.
MAP No. 855-42-14

Checked with
County Assessor

Reference use only - California State Railroad Museum

STATE OF WASHINGTON
COUNTY OF KING
I, THE UNDERSIGNED, OFFICER OF THE PACIFIC COAST RAILWAY COMPANY DO HEREBY CERTIFY THAT THIS IS A CORRECT MAP, IN A SERIES OF THREE PRIMARY SHEETS AND NO SUPPLEMENTAL SHEETS OF SAID RAILROAD FROM SURVEY STATION 0+00 TO SURVEY STATION 59+42 STATE OF CALIFORNIA, PREPARED FROM THE RECORDS OF SAID COMPANY.
CORRECT: *[Signature]*
SUBSCRIBED AND SWORN TO BEFORE ME, THIS SIXTEENTH DAY OF MAY 1917
[Signature]
NOTARY PUBLIC IN AND FOR THE COUNTY OF KING, STATE OF WASHINGTON.
MY COMMISSION EXPIRES, FEBRUARY SIXTH 1921

SISQUOC BRANCH
RIGHT-OF-WAY AND TRACK MAP
PACIFIC COAST RAILWAY
OPERATED BY THE
PACIFIC COAST RAILWAY COMPANY
STATION 0+00 TO STATION 211+20
SCALE 1 INCH 400 FEET JUNE 30 1916
OFFICE OF CHIEF ENGINEER SEATTLE WASHINGTON

