



LEGEND: EXHIBIT "A"

-  SOU. PAC. TRANS. CO. PROPERTY LINES
-  PROPERTY PROP. TO BE LEASED = 6,500 SQ. FT. = 0.15 ACS.
-  FENCE OR BARRICADE

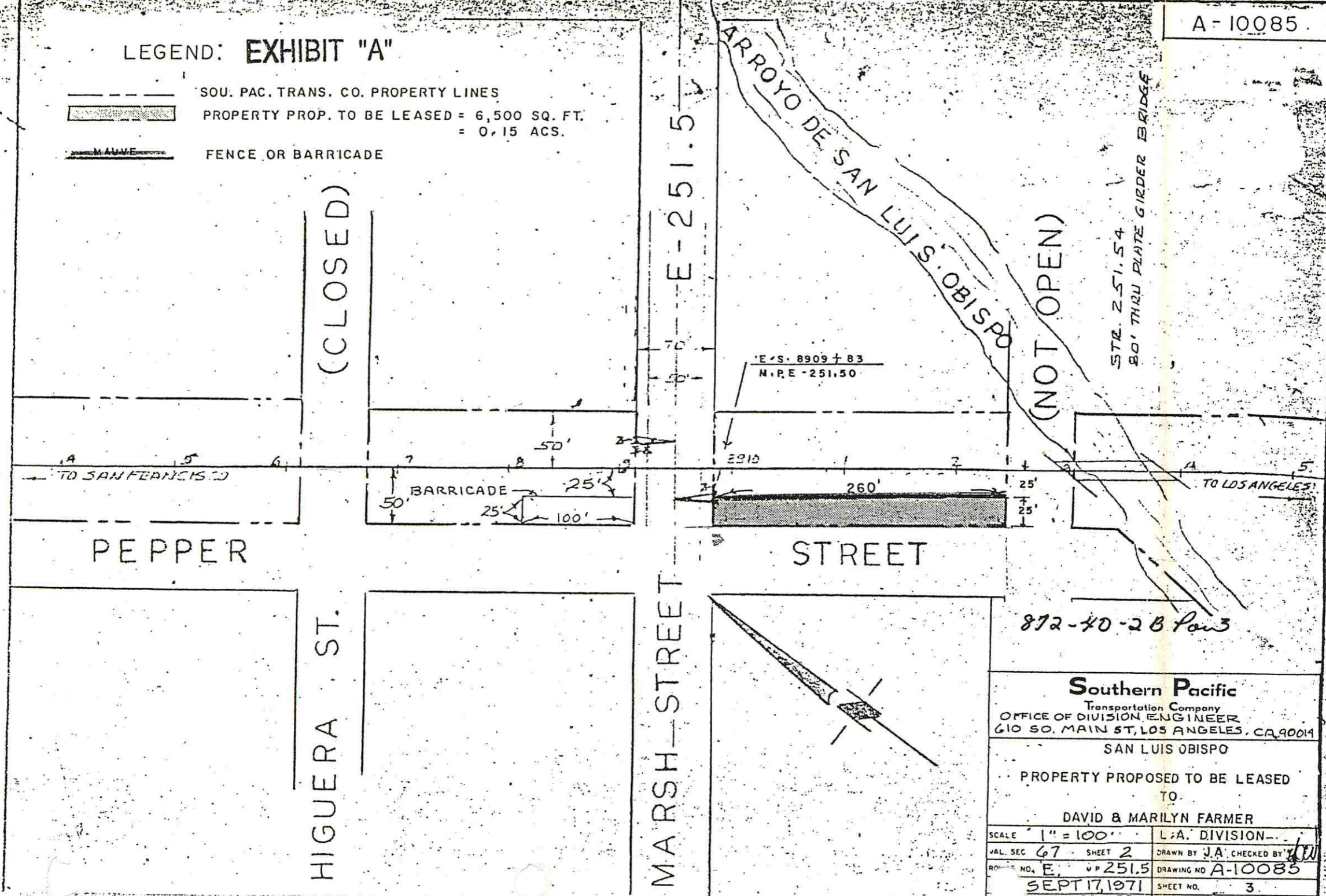

872-40-2B Plan 3

Southern Pacific
 Transportation Company
 OFFICE OF DIVISION ENGINEER
 610 SO. MAIN ST., LOS ANGELES, CA 90014
 SAN LUIS OBISPO

PROPERTY PROPOSED TO BE LEASED
 TO
 DAVID & MARILYN FARMER

SCALE 1" = 100'	L.A. DIVISION
VAL. SEC 67 SHEET 2	DRAWN BY J.A. CHECKED BY J.W.
ROUTE NO. E. MP 251.5	DRAWING NO. A-10085
SEPT 17, 1971	SHEET NO. 3
TO 9-21-88	FILE DRAWER N