

FOR SCHEDULE OF PROPERTY SEE SHEET 3

FOR SCHEDULE OF PROPERTY ON SHEET 4


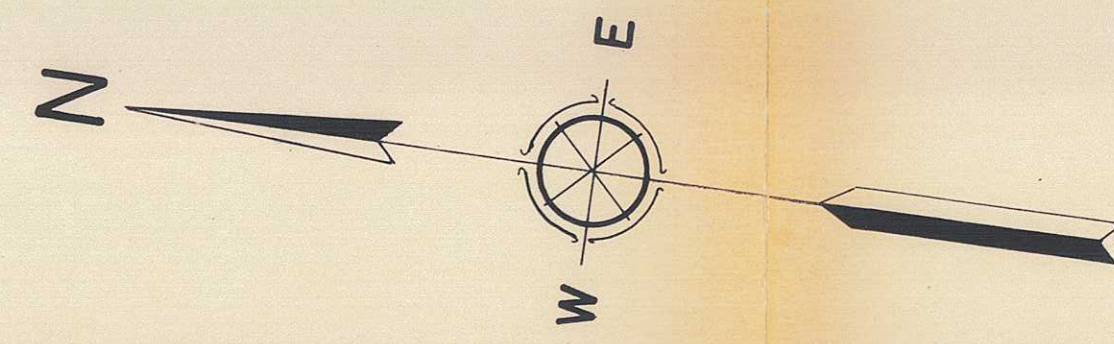

S. P. Tph. Co. quitclaims all interest to 12.29 acs. by deed 57188 dated June 9, 1975 to Guido Tognazzini et al. Areas not claimed as owned.

S. P. Tph. Co. quitclaims all interest to 12.29 acs. by deed 57188 dated June 9, 1975 to Guido Tognazzini et al. Areas not claimed as owned.

R.13E. T.31S. M.D.M.

V-67
S-3

STATE BOARD OF EQUALIZATION
LAND IDENTIFICATION MAP
S. B. E. MAP No. ~~67~~ 40.3D
SOUTHERN PACIFIC
TRANSPORTATION COMPANY
STATION MAP
EDNA
SAN LUIS OBISPO COUNTY, CALIFORNIA
FROM STATION 9222+00 TO STATION 9277+00
SCALE IN FEET
VALUATION DEPARTMENT
SAN FRANCISCO, CALIFORNIA

V-37
S-3

V-67
S-3