

Note 1, 2.322 acs disp'd of as follows: 0.255 acs shown by letter B, 1.042 acs shown by letter C, 0.422 acs shown by letter D, 0.7-acs shown by letter E. A.F.E. for B,C,D,E 15965-41
 Note 2 Grants use of 1200 sq ft (3 Parcels letter "F") for sewer and water pipes
 Note 3 Grants Right for 8 Water Pipeline xing E at E S 6535+00

No.	Grantor	Grantee	Instru	Date	Record	Cust'd No	Acres	Sq Ft	Remarks
1	Pacific Improvement Co	S P R R Co	B.S. Deed	July 17, 1893	BA 202-456, July 24, 1893	20666			For area see map 27
2	L & N Mc Donald	" " " "	G & C Deed	Oct 6, 1886	" " " " 207 Oct 12, 1886	19172	1.968		
3	Francis Mora	" " " "	" " " "	Nov 27, 1886	" " " " 1 Jan 28, 1887	19174			For area see map 27
4	San Management	" " " "	" " " "	Feb 27, 1887	" " " " 158 Nov 14, 1888	21166			
12	Mission Warehouse Co	S P Co	Ampl. Eas	Oct 20, 1895		7399		6970	
15	Calano Water Electric Co	" " " "	" " " "	Aug 23, 1912		7823		375	
16	S P R R Co & S P Co	State of California	Grant Deed	Jan 27, 1893		39695			See map 27 for remarks
17	S P R R Co & S P Co	Edwin V. H. Horton et al	B.S. Deed	Mar 31, 1941		41629			See Note 1
18	" " " "	U.S.A. (F.W.A.)	Perp. Esmt	Apr 7, 1942		42867			" " " " Edged 4450
19	" " " "	County of San Luis Obispo	Grant Deed	June 19, 1959		24943			" " " " Supercedes deed 42267
20	Loehing Bay (Widow's)	S P Co	Grant Deed	Dec 4, 1926	O.R. 812 P. 136, Dec 10, 1926	24943			For 2000' and complete delineation see RW Sheet 27
21	Leon H. Munford (Widow)	S P Co	Grant Deed	Jan 31, 1957	O.R. 886 P. 68, Mar 28, 1957	24670			2178 AFE 68710-1956
22	S P Co	County of San Luis Obispo	Easement	Jan 17, 1969		51167			Grants the use of 0.743 acres for street widening (letter "G") 11th St 14th Sts
23	S. P. Twp. Co	San Luis Obispo Wtr. Dist	Easement			69944			See Note 3

2005 SUPPLEMENT
 STATE BOARD OF EQUALIZATION
 LAND IDENTIFICATION
 S.B.E. MAP NO. 872-40-10H


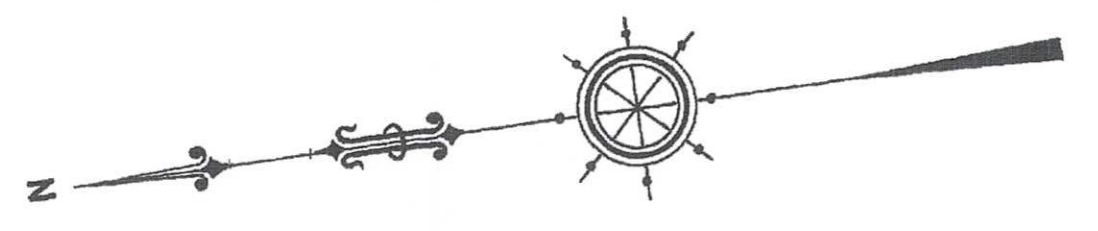

872-40-10H
 Parcel 26
 5.28 Acres
 Min. Rts Only

872-40-10H
 Parcel 25
 1.02 Acres

- LEGEND**
- Parcel Identified For Assessment Purpose On This Map
 - Fee Conveyed With Mineral Rights Reserved
 - Fee Conveyed With Fee Below 500 Feet Reserved
 - Tax Rate Area
 - Street or Highway Easement

Sheet No S 27 (one sheet) of Main Line of Southern Pacific Railroad, Coast Division, California, from survey station 6510+00 to survey station 6560+00

-----SBE 104020-----

**STATION MAP
 SAN MIGUEL**
 SAN LUIS OBISPO CO - CALIFORNIA
 LANDS, TRACKS & STRUCTURES
 SOUTHERN PACIFIC COMPANY
 OPERATED BY
 SOUTHERN PACIFIC COMPANY
 COAST DIVISION, CALIFORNIA
 FROM STATION 6510+00 TO STATION 6560+00
 Scale 1 inch = 100 feet
 JUNE 30th, 19
 OFFICE OF CHIEF ENGINEER
 SAN FRANCISCO CALIFORNIA

V-68
 S-27

SPR
 V-38
 S 27



Chief Engineer

68e27_8724010H.DGN
 cav68e27.CIT