

RECEIVED
MAY 09 2005
CALIFORNIA
EQUILIZATION
DIVISION

Note 1, 2.322 acs disp'd of as follows 0.256 acs shown by letter B, 1.048 acs shown by letter C, 0.422 acs shown by letter D, 0.296 acs shown by letter E. A.T.E. for B,C,D,E 15965-41
 Note 2 Grants use of 12000 sq ft (.3 parcels letter "F") for sewer and water pipes
 Note 3 Grants Right for 8" Water Pipeline xing @ at E S 6535+00

No.	Grantor	Grantee	Instru	Date	Record	Acres	Sq Ft	Remarks
1	Pacific Improvement Co	S P R R Co	B & S Deed	July 17, 1893	84 202-436 July 21, 1893	20.66	1528	For area see map 27
2	L & N Mc Donald	"	B & S Deed	Oct 6, 1896	" V " 202-021/2 1896	1.912	1328	"
3	Francis Mora	"	"	"	1107 27 1896 V W 1 Jan 28 1897	1.914	1328	For area see map 27
4	Geo. Montgomery	"	"	"	B & S Deed 25-27-1901	2.168	1528	"
14	Mission Warehouse Co	S P Co	Am't FR 1892	Oct 30 1899	" 62 " 158 Nov 18 1903	7.393	5270	"
15	Colony Water & Electric Co	"	"	"	3402 Aug 23 1912	7.823	5375	"
16	S P R R Co & S P Co	State of California	Grant Deed	Jun 27 1913	"	3.265	2285	See map 27 for remarks
17	S P R R Co & S P Co	Edwin W. Mc Donnell et al	B & S Deed	Mar 31 1941	"	4.029	2829	See Note 1
18	"	U.S.A. (F.W.A.)	Perp. Esm't	Apr 7 1942	"	4.267	3057	"
19	"	County of San Luis Obispo	"	June 19 1950	"	4.424	3183	"
20	"	"	Grant Deed	Dec 4 1958	DR 873 P 136 Dec 11 1958	2.425	1735	For 3.028 acs complete delineation see RW Sheet 27
21	"	"	"	Jan 31 1957	DR 894 P 58, Mar 28 1957	2.470	1770	See Note 3
22	"	"	"	Jan 17 1959	"	5.117	3687	"
23	"	"	"	"	"	8.944	6384	"

2006 SUPPLEMENT
STATE BOARD OF EQUALIZATION
LAND IDENTIFICATION
S.B.E. MAP NO. 872-40-10J


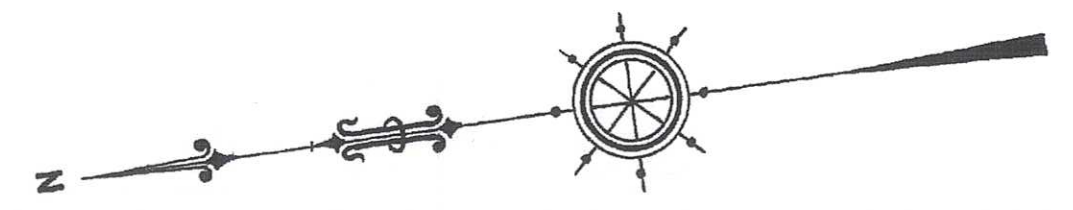

872-40-10J
Parcel 29
0.69 Acres
Min Rts Only

-----SBE 104020-----

872-40-10J
Parcel 28
2.13 Acres
Min Rts Only

- LEGEND
- Parcel Identified For Assessment Purpose On This Map
 - Fee Conveyed With Mineral Rights Reserved
 - Fee Conveyed With Fee Below 500 Feet Reserved
 - Tax Rate Area
 - Street or Highway Easement

STATION MAP
SAN MIGUEL
SAN LUIS OBISPO CO - CALIFORNIA
LANDS, TRACKS & STRUCTURES
SOUTHERN PACIFIC COMPANY
OPERATED BY
SOUTHERN PACIFIC COMPANY
COAST DIVISION, CALIFORNIA
FROM STATION 6510+00 TO STATION 6560+00
Scale 1 inch = 100 feet
JUNE 30th, 19
OFFICE OF CHIEF ENGINEER
SAN FRANCISCO CALIFORNIA

Sheet No S 27 (one sheet) of Main Line of Southern Pacific Railroad, Coast Division, California, from survey station 6510+00 to survey station 6560+00

Chief Engineer

68827_8724010J.DGN
cav68827.CIT



V-68
S-27

SPR
V-38
S 27