

Note 1. 2.322 acs disp'd of as follows 0.225 acs shown by letter B, 1.042 acs shown by letter C, 0.425 acs shown by letter D, 0.625 acs shown by letter E. A.L.S. for B, C, D, E 15965-41
 Note 2. Grants use of 12090 sq ft (.3 Parcel letter 'F') for sewer and water pipes
 Note 3. Grants Right for 8 Water Pipeline xing E at E.S. 6535+00

SCHEDULE OF PROPERTY									
No.	Grantor	Grantee	Instru	Date	Record	Cust'd No	Acres	Sq Ft	Remarks
1	Pacific Improvement Co	S.P.R.R. Co	B.S. Deed	July 17 1893	2K 20-436 July 24 1893	2066		1628	For area see map 27
2	L & N McDonald	" "	G.S. Deed	1917	2074 & 1896	1917			For area see map 27
3	Francis Moore	" "	" "	Nov 27 1896	" "	1914			" " " " " "
4	Geo Montgomery	" "	B.S. Deed	Feb 27 1901	67-158 Nov 14 1903	2166			" " " " " "
14	Mission Warehouse Co	S.P. Co	Asmt Pk 8956	Oct 30 1899	" "	1939		6510	
15	Guano Water & Electric Co	" "	" "	May 21 1912	" "	7823		375	
Under 1	S.P.R.R. Co & S.P. Co	State of California	Grant Deed	Jun 27 1893	" "	39605			See map 27 for remarks
Under 1	S.P.R.R. Co & S.P. Co	Edwin V McManis et al	B.S. Deed	Mar 31 1941	" "	41859			See Note 1
Under 1	" "	O.S.A. (F.W.A.)	Perp Esmt	Apr 7 1942	" "	42267			" " " " " "
Under 1	" "	County of San Luis Obispo	" "	June 18 1950	" "	24943			" " " " " "
16	Ludwig Bayer (Widower)	S.P. Co	Grant Deed	Dec 4 1926	10 R 813 P 136 Dec 16 1926	24455			For area and complete delineation see R/W Sheet 27
17	Leon H Mumford (Widower)	S.P. Co	Grant Deed	Jan 31 1957	10 R 864 P 68 Mar 28 1957	24470			" " " " " "
Un 1	S.P. Co	County of San Luis Obispo	Easement	Jan 17 1969	" "	51167			Grants the use of 0.743 acres for street widening (letter "G") 1144 P 144 S 28
Un 1	S.P. Co	San Luis Obispo Wtr Dist	Easement	Jan 17 1969	" "	69944			See Note 3

2022 SUPPLEMENT
 STATE BOARD OF EQUALIZATION
 LAND IDENTIFICATION
 S.B.E. MAP NO. 872-40-10K



-----SBE 104020-----

- LEGEND**
- Parcel Identified For Assessment Purpose On This Map
 - Fee Conveyed With Mineral Rights Reserved
 - Fee Conveyed With Fee Below 500 Feet Reserved
 - Tax Rate Area
 - Street or Highway Easement

STATION MAP
SAN MIGUEL
 SAN LUIS OBISPO CO - CALIFORNIA
 LANDS, TRACKS & STRUCTURES
 SOUTHERN PACIFIC COMPANY
 OPERATED BY
 SOUTHERN PACIFIC COMPANY
 COAST DIVISION, CALIFORNIA
 FROM STATION 6510+00 TO STATION 6560+00
 Scale 1 inch = 100 feet
 JUNE 30th, 19
 OFFICE OF CHIEF ENGINEER
 SAN FRANCISCO CALIFORNIA

Sheet No. S 27 (one sheet) of Main Line of Southern Pacific Railroad, Coast Division, California, from survey station 6510+00 to survey station 6560+00

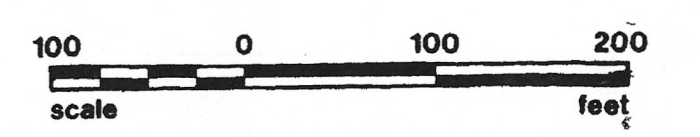

V-68
 S-27
 SPR
 V-38
 S 27

Chief Engineer