

FD-  
Exp. F.S.M.  
A.R.

**PLAT**  
of the  
**RANCHO DE SUEY,**  
finally Confirmed to  
**RAMONA CARRILLO DE WILSON.**

Surveyed under instructions from the  
U. S. SURVEYOR GENERAL,  
by  
Geo. H. Thompson, Dep. Sur.  
April 1863  
Containing 48834  $\frac{7}{100}$  Acres

Scale 80 Chs. to 1 inch  
V. 14° 15' E

LAND

PUBLIC

Boundaries

No	Course	Dist	No	Course	Dist
1	N 59° E	441.25	14	S 24 1/2° W	4.30
2	S 83 1/2°	107.52	15	N 29 1/2°	17.29
3	N 75 1/2°	88.00	16	N 82 1/2°	42.20
4	N 20 3/4°	100.00	17	West	80.00
5	East	322.62	18	North	15.32
6	South	520.00	19	West	80.12
7	West	80.00	20	North	80.00
8	South	160.00	21	West	120.03
9	West	160.22	22	North	120.00
10	S 46° W	34.70	23	West	160.33
11	N 78°	78.00	24	North	200.00
12	S 3 1/2°	35.00	25	West	88.25
13	N 14 1/2° E	45.00	26	North	31.30
		217281			103914
					217281
Aggregate 3211.95 40 Miles 11 Chs. 95 Ls.					

The field notes of the Rancho de Suey, finally confirmed to Ramona Carrillo de Wilson, from which this plat has been made, have been examined and approved, and are on file in this office

U.S. Surveyor General's Office  
San Francisco California  
April 12<sup>th</sup> 1864

E. F. Beale  
U.S. Surr. Gen. Cal.

A full true and correct copy of the Original Map, on file in this Office  
U.S. Surveyor General's Office  
San Francisco California  
June 28<sup>th</sup> 1864

L. Upson  
U.S. Surr. Gen. Cal.

DEPARTMENT OF THE INTERIOR,  
GENERAL LAND OFFICE,  
Washington, D. C., Dec. 11, 1908.  
I hereby certify that this is a true copy  
of the plat of official survey of the lands  
to which it relates, on file in this office.

*Geo. H. Thompson*  
Recorder, General Land Office.

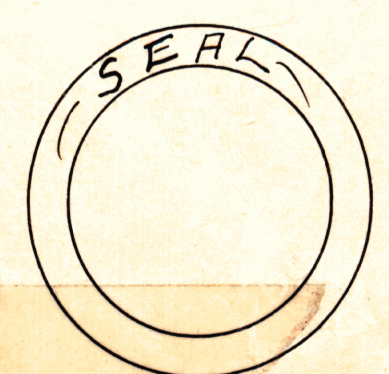

0 423

350  
Notes 507-17

T.XIN., R. XXXIV W.

T.XIN., R. XXXIII W.

T.XIN., R. XXXII W.

T.X.N., R. XXXIV W.

Lot N<sup>o</sup> 37.  
T.X.N., R. XXXIII W.

Lot N<sup>o</sup> 37.  
T.X.N., R. XXXII W.

T.I.X.N., R. XXXIII W.

T.I.X.N., R. XXXII W.

Huadna Rancho

Tepusquet Rancho

Sec 36  
Lot N<sup>o</sup> 38  
Canada del Passo  
Sec 36  
26 Channel  
2.5  
Sec 35  
Sec 34

Sec 2  
Sec 1  
Sec 24  
Sec 23  
Sec 17  
Sec 13  
Sec 12  
Sec 11  
Sec 10  
Sec 9  
Sec 8  
Sec 7  
Sec 6  
Sec 5  
Sec 4  
Sec 3  
Sec 2

Sec 22  
Sec 21  
Sec 20  
Sec 19  
Sec 18  
Sec 17  
Sec 16  
Sec 15  
Sec 14  
Sec 13  
Sec 12  
Sec 11  
Sec 10  
Sec 9  
Sec 8  
Sec 7  
Sec 6  
Sec 5  
Sec 4  
Sec 3  
Sec 2

Sec 26  
Sec 25  
Sec 24  
Sec 23  
Sec 22  
Sec 21  
Sec 20  
Sec 19  
Sec 18  
Sec 17  
Sec 16  
Sec 15  
Sec 14  
Sec 13  
Sec 12  
Sec 11  
Sec 10  
Sec 9  
Sec 8  
Sec 7  
Sec 6  
Sec 5  
Sec 4  
Sec 3  
Sec 2

Sec 27  
Sec 26  
Sec 25  
Sec 24  
Sec 23  
Sec 22  
Sec 21  
Sec 20  
Sec 19  
Sec 18  
Sec 17  
Sec 16  
Sec 15  
Sec 14  
Sec 13  
Sec 12  
Sec 11  
Sec 10  
Sec 9  
Sec 8  
Sec 7  
Sec 6  
Sec 5  
Sec 4  
Sec 3  
Sec 2

Sec 11  
Sec 14  
Sec 15  
Sec 22  
Sec 23  
Sec 26  
Sec 27  
Sec 34  
Sec 35

Sec 2  
Sec 3  
Sec 9  
Sec 10  
Sec 11  
Sec 14  
Sec 15  
Sec 16  
Sec 21  
Sec 22

Sec 27  
Sec 28

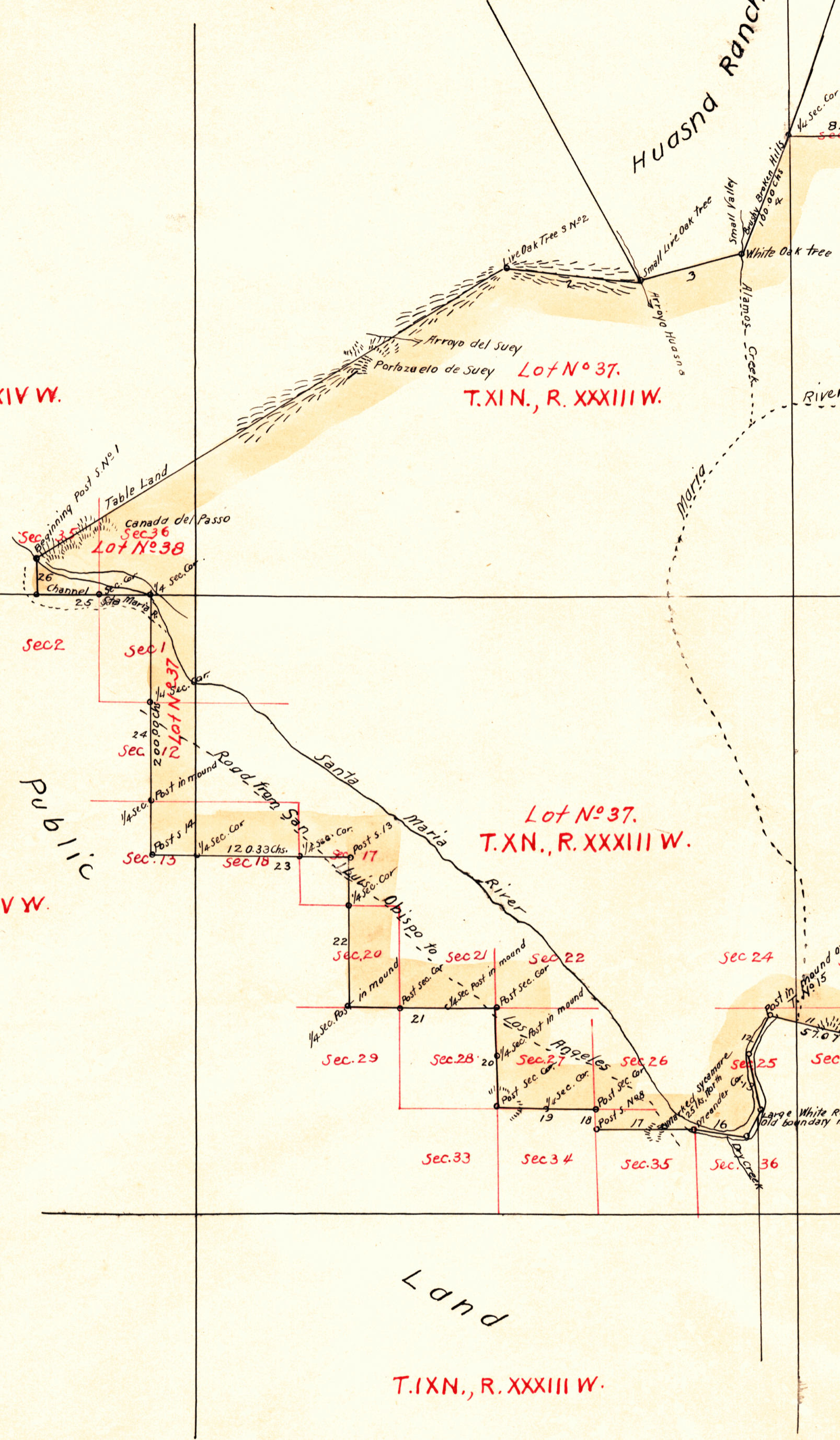

PUBLIC

LAND