ELEMENTARY SCHOOL DISTRICT BOUNDARIES

PASO ROBLES JOINT UNIFIED SCHOOL DISTRICT BOUNDARY

NOTE: INCLUDED WITHIN THE AREA OF THE PASO ROBLES JOINT UNIFIED SCHOOL DISTRICT ARE THE SAN MIGUEL JOINT UNION SCHOOL DISTRICT AND THE PLEASANT VALLEY JOINT UNION ELEMENTARY SCHOOL DISTRICT BOTH OF WHICH ARE GRADES K-8.

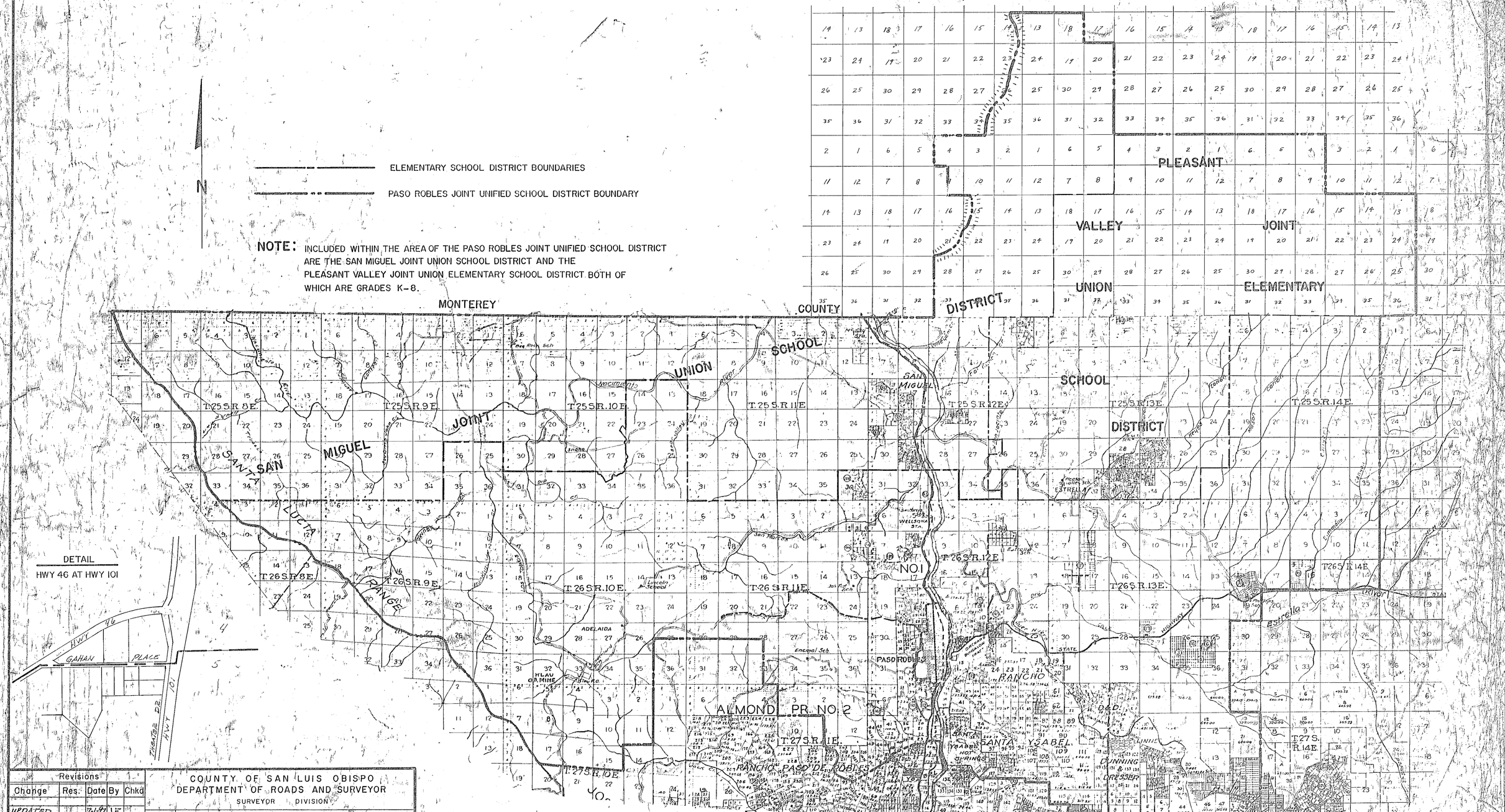

Revisions				
Change	Res.	Date	By	Chkd
UPDATED		7-1-91	J.F.	

COUNTY OF SAN LUIS OBISPO
DEPARTMENT OF ROADS AND SURVEYOR
SURVEYOR DIVISION

PASO ROBLES JOINT UNIFIED SCHOOL DISTRICT

Drawn By	W.O. No.	Date 11-96	Sheet No. 1
Prepd By	Fld. Bk. No.	Rvwd	of
Chkd By	Scale		